ESCANABA DAILY PRESS

★ ★ ★ (Serving Upper Peninsula's Leading Trade Area) ★ ★ ★

58th Year, No. 106 | ESCANABA, MICHIGAN - Zip Code 49829 | FRIDAY, JULY 22, 1966 | 14 Pages | PRICE TEN CENTS

Marines Call In Planes To Halt Flight Of Reds

SAIGON, South Viet Nam (AP) — U.S. Marines battled through the night against a large force from an elite North Vietnamese division in the jungles and hills nearly atop the 17th Parallel frontier. At dawn they called in Marine planes to prevent the enemy from fleeing toward Laos.

Hard fighting pushed the probable Communist toll in the eight-day Marine drive to more than 1,000 killed, the Marine command said.

In Saigon, U.S. military headquarters said the foe was the crack North Vietnamese 324-B Division of 8,000 to 10,000 men under the command of a tough mountaineer general known to favor "human wave" assaults.

It was the first time in the war a full North Vietnamese division has been reported in action in the South as a single organized force.

Over the Communist North, U.S. jet planes kept up the unrelenting air war, attacking nine oil depots and touching off fires at seven of them, despite a heavy barrage of 19 missiles. The loss of two more planes during the raids Thursday brought the toll over the North to nine this week.

One of the pilots was rescued. The other was listed as missing.

A U.S. spokesman refused to say whether any of the Soviet-built missiles brought down either of the planes.

A task force of 7,000 U.S. Marines and 3,000 South Vietnamese troops just below the demilitarized zone between North and South Viet Nam was attempting to block any retreat by North Viet Nam's 324-B Division.

Power Family Gives $1 Million For U. Theater

ANN ARBOR (AP) — Mr. and Mrs. Eugene B. Power and their son, Philip, have donated stock worth more than $1 million toward a new theater at the University of Michigan, the school announced Thursday.

Power is a former U-M regent and chairman of University Microfilms, Inc., of Ann Arbor.

U-M President Harlan Hatcher said that the "new theater will be a landmark for the University of Michigan, both in terms of its beautiful design and in terms of what it will provide in cultural enrichment for our campus community."

The Power family was among the founders of the Dramatic Arts Center in Ann Arbor in 1954, an early venture in community repertory theater.

"We have made this gift out of the strong conviction that it is as important that the modern student have experience with good theater as with athletics while he is in college," it said.

Weather

By The Associated Press

ESCANABA AND VICINITY—Increasing cloudiness and warmer today with a chance of late afternoon or evening thundershowers. Cloudy turning cooler tonight. Clearing and a little cooler Saturday. High today, 82. Low tonight, 57. High Saturday, 75. West to southwest winds, 5 to 15 mph. becoming west to northwest tonight and Saturday. High yesterday, 74 and low overnight, 58. Precipitation probabilities today, 20%; tonight 30%; Saturday, 20%.

Upper Peninsula — Partly cloudy and a little warmer this afternoon with a chance of showers and thundershowers over the west portion. A chance of showers and thundershowers over most sections tonight and turning cooler. Chance of showers over the extreme east portion in the morning. Lows tonight in the 50s west and 55 to 62 in the east. Highs Saturday mostly in the 70s.

High temperature readings:

Albany	76	Memphis	89
Albuquerque	90	Miami	93
Atlanta	79	Milwaukee	75
Bismarck	91	Mpls.-St. P.	83
Boise	88	New Orleans	90
Boston	78	New York	85
Buffalo	74	Okla. City	85
Chicago	80	Omaha	80
Cincinnati	82	Philadelphia	82
Cleveland	76	Phoenix	102
Denver	86	Pittsburgh	80
Des Moines	82	Ptlnd, M.	74
Detroit	78	Ptlnd, O.	87
Fairbanks	83	Rapid City	90
Fort Worth	96	Richmond	82
Helena	85	St. Louis	85
Honolulu	88	S. Lake City	97
Indianapolis	83	San Diego	73
Jacksonville	94	S. Francisco	64
Juneau	66	Seattle	77
Kansas City	85	Tampa	83
Los Angeles	81	Washington	84
Louisville	85	Winnipeg	83

EMANUEL TOWNS, 7 months old, is lifted from automobile after having been wounded by gunfire from police and guardsmen when auto failed to stop at check point in Cleveland riot area early yesterday. (AP Wirephoto)

Damages Mount In Racial Rioting

CLEVELAND, Ohio (AP) — Arsonists caused mounting destruction in the fourth straight night of disorder in Negro slums and other areas on Cleveland's East Side Thursday night, putting a heavy strain on this city's firefighting forces.

The Fire Department reported before midnight that all East Side fire equipment was in use and that additional equipment would be called from West Side stations.

However, incidents of arson and firebombing appeared to be tapering off early today.

Firebombs ignited numerous fires Thursday night — another night of hectic scrambling by firemen. There were reports of gunfire in several spots but the only known victim was wounded accidentally by his own gun.

Police were reinforced by nearly 2,000 National Guardsmen in patrolling wide areas radiating from the slum storm center, now sealed off.

The toll of violence after four days: Two Negroes killed by gunfire. More than 30 persons injured. Heavy property damage from fires, window smashing and looting.

Riots In Brooklyn

NEW YORK (AP) — Hundreds of residents of a tense, racially mixed Brooklyn slum area battled each other and police Thursday night with guns, bottles and rocks. An 11-year-old Negro boy was killed, apparently by sniper fire.

The violence broke out in the East New York section, a tenement neighborhood that for months has been the scene of sporadic fighting among Negroes, Puerto Ricans and Italian-Americans.

Ten policemen, four firemen and three residents of the area were reported injured, none seriously.

Earlier in the evening, a 3-year-old Negro boy was wounded in the stomach by a rifle bullet 20 blocks away from the scene of the disorders, but police said the incident was unrelated.

Eight Negroes were arrested on charges ranging from disorderly conduct to throwing fire bombs.

Today's Chuckle

With all the automatic equipment in homes today, about the only thing that is washed-by-hand is people.

Search In Bank Holdup Shifts, Nab Escapee

The search for one of three men wanted for the $32,000 robbery of the Bark River State Bank shifted to Carthage, Mo., today following the apprehension at 3:09 a. m. of the alleged bank robber's companion in a jailbreak.

Carthage police arrested Jerome O'Neil, 25, of Superior, Wis., as he was allegedly carrying office equipment from a school building to a car.

A second man with O'Neil escaped.

Police in Carthage believe the second man was Robert D. Ross, 35, of Flint, who escaped from a Superior, Wis., jail with O'Neil while awaiting hearing on federal bank robbery charges.

O'Neil reportedly refused to identify the second man.

Both men have been subject of an intensive search by Federal Bureau of Investigation agents and police throughout the country since they escaped from the Douglas County jail Monday, July 5.

Car Recovered

A 1966 Oldsmobile Toronado stolen from a garage near the jail at the time of the break was recovered this morning in Carthage.

Carthage is located near Joplin in the southwestern corner of Missouri, near the Kansas and Oklahoma border.

Ross is one of three men who have been charged with the robbery of the Bark River State Bank. He is still at large, as are Roy E. Waldo, 34, and his brother, Clarence, 30, both also of the Flint area.

FBI agent Robert D. Reynolds, Marquette, who is directing the investigation, said last week that no leads on the men have turned up. He was unavailable for comment today.

Ross had been arrested in Superior, Wis., the day after the June 27 robbery. He was being held for trial in lieu of $30,000 bond when he and O'Neil sawed their way out of jail.

Officials speculated that the men may have crossed into Canada, but nothing was confirmed. There had been no trace of the men until O'Neil was arrested.

Ross and the Waldo brothers have been named in federal bank robbery warrants.

Charges Dismissed

Two men entered the bank shortly before closing time at 3 p. m. June 27, herded five employes into a vault and made off with $32,000. The getaway car, driven by a third man, was located the next day at Merrill, Wis., where Ross apparently boarded a chartered plane for Minneapolis.

He was apprehended in Superior, Wis., driving a rental car from a St. Paul, Minn., agency. At the time of his arrest, he had about $7,200 in cash and travelers checks in his possession.

O'Neil was serving a sentence for a traffic violation.

In another development Thursday, charges against four Douglas County jail inmates for aiding and abetting jailbreak were dismissed by County Judge Harry E. Larson. The four men had pleaded innocent to the charges.

Robert DeChambeau, assistant district attorney, told the judge there was insufficient evidence to prosecute.

Cavanagh Says Williams Grabs 'Panic Button'

By The Associated Press

Jerome P. Cavanagh says the visit of G. Mennen Williams to Sen. Robert F. Kennedy, D-N. Y., was the first sign of panic" in the former governor's senatorial campaign.

Cavanagh said Thursday his opponent for Democratic U.S. Senate nomination wanted the meeting with Kennedy in Washington "to bolster a sagging campaign."

At the same time, Cavanagh pressed for his own link with the New York Democrat, saying his views on the Viet Nam war agree with those of Kennedy.

Democrats, it is reported, will roll out the heavy political artillery this fall in efforts to capture the U. S. Senate seat seat now held by Republican Robert Griffin.

Politics Comes Up

President Johnson may head the list of campaigners in Michigan. Others will include Vice President Hubert Humphrey and New York. Sen. Robert Kennedy.

Kennedy, brother of the late President John F. Kennedy, assured former Gov G. Mennen Williams Thursday that he would visit Michigan to help out in the November election.

Williams, who is seeking the Democratic Senatorial nomination, met for more than an hour with Kennedy in Washington. The announced purpose of the meetings was a discussion of Kennedy's recent trip to South Africa, but the subject of politics also came up.

Williams told the Associated Press he also called the White House during his visit, but did not talk to President Johnson Personally.

Oppose Griffin

Campaign visits to Michigan by the President, vice president, Kennedy and other Democratic stars can be expected, an informed source said, whether the winner of the Aug. 2 primary is Williams or his opponent, Detroit Mayor Jerome Cavanagh.

Republican Sen. Robert P. Griffin, who will face the winner of the Cavanagh-Williams primary fight next November, returned to Michigan from Washington Thursday night.

Griffin scheduled a visit to workers at Goodyear Tire and Rubber Co. in Jackson and a breakfast speech in Jackson before leaving for a Lansing Rotary Club luncheon and tours of Durand and Owosso.

Hancock Man Is Douglass House Showers Patron

HOUGHTON (AP) — Once every week or two weeks an uninvited, mysterious guest would take a shower in the second-floor bathroom of the Douglass House Hotel here and leave.

Over the past year, "He used our soap" and splashed so much the shower room was "always a mess," said hotel manager Armando Villanelli.

Villanelli and police nabbed 19-year-old Raymond Schoos of Hancock.

Through his attorney, Schoos Wednesday told Justice Louis Gerbeg he had been taking the showers. He paid $15 in court costs and $10 in restitution to the hotel.

Why did Schoos go to the hotel for baths?

"He claims that they don't have the facilities in Hancock where he lives," Gerbeg said.

Gemini's Splashdown Was Right On Target

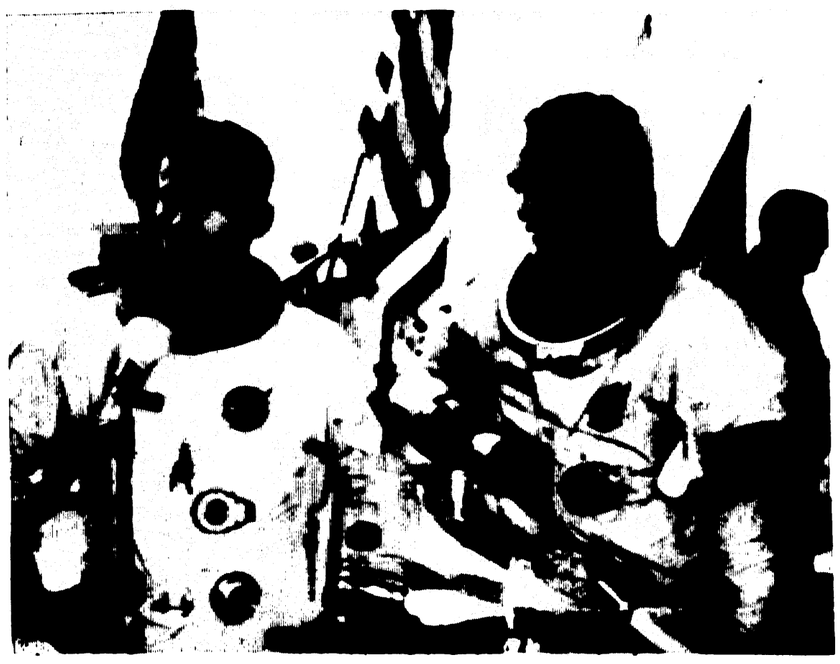

PILOTS JOHN YOUNG, left, and Michael Collins, America's newest space walker, stand on deck of the Carrier Guadalcanal after their splashdown in the Atlantic. (AP Wirephoto via radio from Carrier Guadalcanal)

Astronauts At Cape Today To Fill In Details

CAPE KENNEDY, Fla. (AP) —Flashing broad smiles, the Gemini 10 astronauts flew back to Cape Kennedy today to fill in the details of one of man's most remarkable and significant space flights.

Navy Cmdr. John W. Young and space-walker Michael Collins, an Air Force major, landed in a light drizzle here at 10:33 a.m. after a 91-minute helicopter flight from the carrier Guadalcanal.

Discussing their adventure that set guidelines for the moon and for military man-in-space programs, Young said: "we were up over 400 miles — and Columbus was right, the world is round."

Young and Collins thanked the launch crews for two perfect launchings.

Praise Crews

"No one knows better than Mike and I," Young said, "the importance of the on-time launchings of not only the Gemini and Titan 2, but also the Atlas-Agena (target rocket).

"That was made possible by the hard work of the crews on pad 14 and 19...the people who put in a lot of work on the nuts and bolts."

The astronatus returned to Cape Kennedy, where they began their dramatic three-day journey on Monday, in a convoy of three helicopters.

Greeting them were several space agency, Air Force and Navy officials, including Dr. Kurt Debus, director of the Kennedy Space Center, and Maj. Gen. Vincent Huston, commander of the Air Force Eastern Test Range.

A delegation of congressmen, most of them from the House subcommittee on Manned Space Flight, were at the landing strip to extend congratulations.

Start Debriefing

Young and Collins shook hands with many of the greeters and then were whisked off by automobile to begin 10 days of extensive debriefing.

During 70 hours, 47 minutes in space they caught and docked with one Agena satellite, used the Agena engine to dart to a record altitude of 476 miles, and rendezvoused with an old lifeless Agena.

Collins set records of his own when he made two space excursions — one a "stand-up" maneuver, the other a space walk. Although both were shortened by problems, he walked over to the "dead" Agena and retrieved a package that had been recording micrometeorite impacts for four months.

Seven Firsts

They brought back a total of seven space "firsts."

Young and Collins climaxed their brilliant flight late Thursday steering Gemini 10 to a near perfect landing in the western Atlantic Ocean about 550 miles east southeast of Cape Kennedy.

The spacecraft splashed down only 7.5 miles from the Guadalcanal. Less than half an hour later a helicopter deposited them on the deck of the carrier as the ship's band played "It's a Big, Wide Wonderful World."

"It's a pleasure to be here," Young told the sailors on the ship.

"Thanks for picking us up," Collins added. "Beautiful job."

Below decks, a physical examination awaited and the first of numerous sessions with technical experts who will evaluate every phase of the mission.

In Good Shape

"They have no medical problems," reported Dr. Kenneth Beers. "They're in good shape."

He said they were so thirsty that within a short period Collins drank four cokes and Young had five glasses of water.

The astronauts, both 35, will remain at Cape Kennedy until Sunday night or Monday, discussing the flight in general terms. Then they will fly to the Manned Spacecraft Center, Houston, Tex., for eight days of detailed debriefings.

On Aug. 1, they'll hold a news conference in Houston.

Ford Foresees National Auto Control System

NEW ORLEANS (AP)—Henry Ford II, who believes in cars, said Thursday there's too much talk of untangling city traffic by "encouraging transit at the expense of the automobile."

The board chairman of the Ford Motor Co. said mass transit systems "are an essential supplement for cars — and they are even less a substitute for highways."

Ford, here to speak before the Young Men's Business Club, announced that the company will locate a battery manufacturing plant in Louisiana. The plant location remained a secret.

Ford said critics of the auto afe "would have us believe the auto is a monster that has run out of control and taken over our lives."

Ford said the mounting attack on the automobile has led to abandonment or long delays in the building of some expressways.

However, said Ford, if the move to improve city mass transit is to succeed the planning "must be in harmony with the over-whelming mandate the people have given the automobile."

Expressways will help solve city traffic problems, especially when new highways are coupled with modern traffic engineering methods, Ford added.

"In the not very distant future, we foresee the possible development of a nationwide traffic control system based on earth survey satellites or aerial reconnaissance link by computer to urban traffic control centers and finally to the stoplight on the corner and even to the radio in your car," he predicted.

"As fantastic as it may seem, we believe such a system will be technically feasible and economically sound."

Consumer Price Still Escalates

WASHINGTON (AP) — The June increase in consumer prices — three-tenths of 1 per cent — set off no alarm bells in Washington, even though it contributed to the largest six-month rise in living costs since 1958.

The price climb was steeper than May's modest one-tenth of 1 per cent. But a bulge is customary in June. And the chief cause — a four-tenths of 1 per cent jump in food prices — has been the same in every June for 15 years.

The commissioner of the Bureau of Labor Statistics, Arthur Ross, declined to predict for newsmen where the index will go from its present record level, 11.9 per cent of the 1957-9 average.

But other officials said the rise did not reflect the kind of overheating that would send the White House to Congress for a fire-extinguishing tax boost, despite deep official concern over soaring interest rates.

The living cost increase, reported by the Labor Department Thursday, was in line with the average of monthly increases for the first half of 1966 which totaled 1.7 per cent.

At today's prices, it takes 11.29 to buy what $10 bought in the 1957-9 base period.

Chief Justice Kavanagh Shaken In Car Collision

LANSING (AP)—Chief Justice Thomas Kavanagh of the Michigan Supreme Court was shaken up slightly in a two-car collision at a Lansing intersection Thursday, police said.

Officers said he did not require hospitalization.

They said a state-owned car driven by Kavanagh collided with an auto driven by Harry Clement, 64, of Okemos, who was hospitalized with a head bump and possible chest and shoulder injuries.

US Officials Decline Comment On Prisoner Exchange Proposals

WASHINGTON (AP) — U.S. officials have declined comment on unofficial speculation that 19 recently captured North Vietnamese sailors may figure in any prisoner exchange involving captive American pilots.

The U.S. command in Saigon disclosed July 2 that the United States had captured the sailors from torpedo boats involved in a Gulf of Tonkin naval engagement.

Other Communist prisoners have been turned over to South Viet Nam. But when a State Department spokesman was asked Thursday what would be done with the North Vietnamese seamen, he declined to say.

Roving Ambassador W. Averell Harriman, who heads U.S. efforts in behalf of American prisoners in Viet Nam, said in a Voice of America interview over the weekend that efforts had fallen through to exchange a captured Viet Cong terrorist for Gustav Hertz, a U.S. aid official held by Communist guerrillas.

Hanoi has threatened to try captured American pilots as war criminals, contending the 1949 Geneva convention's prisoners of war rules do not apply to captives of the Viet Nam war.

Officials disclosed Thursday that the United States is informing the International Red Cross through diplomatic channels that it will attend either a large or small conference to discuss applying the Geneva conventions on prisoner treatment.

One possibility, the officials said, would be to have the seven powers with troops in Viet Nam participate in the talks. These are the United States, Australia, New Zealand, South Korea, the Philippines and North and South Viet Nam.

They said another possibility might be talks between the United States and North Viet Nam, or a three-country meeting of the United States, South and North Viet Nam.

Meanwhile, former Vice President Richard M. Nixon told a Chicago news conference the United States should keep Hanoi guessing about what it might do if the captured pilots are executed.

NEGOTIATORS OF THE machinists union and representatives of the struck airlines meet at the Labor Department in Washington with department officials as they seek an end to the airlines strike. From left are: William Curtin, chairman, joint airlines management committeee; Jerome Rosenthal, National Airlines Vice-President; David Crombie, Trans World Airlines Vice-President; Labor Secretary Willard Wirtz; Assistant Labor Secretary James J. Reynolds; Deputy Assistant Labor Secretary John N. Gentry; P. L. Siemiller, President of the machinists union, and union representatives Frank Heisler and William Schenk. (AP Wirephoto)

Ripon President

RIPON, Wis. (AP) — Dr. Bernard S. Adams, dean of students at Oberlin (Ohio) College, has been named president of Ripon College.

Over $8,000:

Cancer Crusade At New Record

The 1966 American Cancer Crusade in Delta County has set a new record in generous support from the people, it is reported by Jack Beck, Escanaba, Crusade chairman.

The Crusade contributions now total $8,028—considerably above the quota of $7,880.

Expenditures for patient services are rising, however, reports Mrs. Lee Miller, service chairman for the Delta County Cancer Society. An average of $400 a month is needed for this work and she said that $415 has been spent for services since June 20 for six patients. The expenditures were for transportation, doctors, and drugs.

While the Society is not meeting presently, requests for assistance will be received by Jack Beck, by Mrs. Miller and any member of the Cancer Society Board, it was announced.

One-half of the funds raised in Delta County are returned to the Michigan Division and the American Cancer Society to support a program of cancer research and education.

The remaining half is retained at the Delta County level and is distributed to finance cancer services and a program of information to encourage cancer detection and treatment.

Tippy Sailors Lose Articles

Rodney Saline, Minneapolis, was sailing out of Gladstone Yacht Club with his cousin, Tom Beaton Jr., teacher at Balboa, Calif., when the 16 foot scow tipped over. Several articles which should have been tied down were lost. From the wind direction, they expect them to appear on the shore east of the Gladstone Yacht club. If anyone finds these they should bring them to the J. P. Kegels, 912 Wisconsin Ave. The articles are a boat cover, two orange beach coats, one large red and white sail bag, two pair tennis shoes, watch and car keys.

DANCE TONIGHT
Featuring
"RHYTHM ROCKERS"
"JO ANN"
Girl In The Gilded Cage
SKINNY'S BAR

TONITE THRU SAT.
IN EASTMAN COLOR AND THE EXCITING NEW DIMENSION OF VAST-A-VISION
THE First FEATURE LENGTH COUNTRY MUSIC MOTION PICTURE EVER FILMED
"Country Music ON BROADWAY"
Shown 7 P.M. ONLY!

There never was a motion picture like...
SHANE
TECHNICOLOR®
Allan Ladd - Jean Arthur
Shown 8:35 P.M. ONLY!
Matinee Sat. 1:30 P.M.
DELFT Theatre

Two Jailed In Deer Killing

Gordon R. Couillard, 17, of 215 Wisconsin Ave., Gladstone, and Robert Sebeck, 17, of 1402 Michigan Ave., Gladstone, were sentenced to 20 days in the Delta County Jail by Justice Ross Davis in Gladstone today for illegal possession of parts of a deer.

They pleaded guilty and were fined $50 and $7.30 court costs each and were unable to pay and were committed. Couillard was arrested today by Conservation officers Frank Opolka and James Walker and Sebeck was arrested on July 20.

There were six persons involved in the case and some were tried in Marquette County. The group killed two deer near Watson, conservation officers said. One was left there and the other was cut up and brought to Gladstone. The meat spoiled and was thrown in the bay.

A farmer phoned a complaint of deer killing in his field and officers got a description of the car and traced it to Sebeck and the arrests followed. Several juveniles involved in the case were turned over to the juvenile court.

Study Future Of Ag Education

EAST LANSING (AP)—Some 225 teachers and school officials will meet July 25-29 to study how vocational agricultural education should adjust to changes expected in agriculture over the next 15 years.

FRIDAY FISH FRY
Open 5 P.M.
● Whitefish ● Trout
● Fried Shrimp
PERCH FILLET
only $1.25
Beer & Wine To Take Out!
Bar Open at 5 P.M.
Orders to take out - Just call ST 6-1113
Chicken Shack
South on M35

DANCE
to
"MIKE RYBA"
his Crown Concertina and Orchestra
Sat., July 23rd
at the
Bark River Community Hall
Coming from Pulaski, Wis.
"The Polish Hop With The Modern Bop"
Dancing from 9-1

TONITE THRU TUES. TECHNICOLOR PANAVISION
THEY STICK UP THE QUEEN MARY IN MID-ATLANTIC!
PARAMOUNT PICTURES in association with SEVEN ARTS and SINATRA ENTERPRISES presents
FRANK Sinatra VIRNA Lisi
Assault on a Queen
CO-STARRING Richard Conte, Errol John, Akim Kjellin and TONY Franciosa AS "ROSSITER"
SHOWS 7 P. M. - 9 P. M.
AIR CONDITIONED
ST 6-7941 MICHIGAN

William E. Butler

Butler Elected Clerk's Officer

William E. Butler, clerk of Delta County since Jan. 1, 1953, was elected second vice president of the Michigan Association of County Clerks which concluded its convention Wednesday at Harbor Springs.

The convention opened Sunday, July 17. About 56 of 83 counties in Michigan were represented.

Elected president of the association was Eugene R. Bergeron, Muskegon County. He was first vice president and moved up to succeed Paul Wakefield, Clinton County clerk.

Other officers elected were Thomas P. Rau, Ogemaw County, first vice president; Maxwells L. Jordan, Newaygo County, secretary, and Harris Nieusma, Ottawa County, treasurer.

Butler said the clerk's association spent most of its time discussing changes in state election law, county home rule, reapportionment of county boards and changes in keeping of vital records.

No decision was made on site for next year's convention.

Butler, a native of Escanaba, is a 1931 graduate of Escanaba High School. He is a member of the Veterans of Foreign Wars, Disabled American Veterans, AMVETS and is a past commander of Cloverland Post 82, American Legion.

He is married to the former Mary A. Harvey and resides at 428 S. 17th St.

Election School

The County Election school for township election inspectors will be held at 1:30 p. m. Thursday, July 28, at the Delta County Building. The school is for township and city election inspectors and will deal with changes in election inspection requirements.

Pentecostal U.P. Conference

The Annual Upper Peninsula Conference will be held at the United Pentecostal Church at 1500 N. 19th St. with the Rev. C. J. Davis as host pastor.

The conference will begin Friday night at 7:30 with Youth Service. Saturday at 1 p. m. will be Ladies Auxiliary service followed by Home Missionary Service at 7 p. m. Sunday School will begin at 10 o'clock Sunday morning. Everyone is welcome.

FISH FRY TONIGHT
DANCE Saturday
"ARNIE'S BAND"
LOMBARDI'S BAR
Ford River on M35

School Bids Over Estimate, Review Asked

The Escanaba Area Board of Education authorized its architect to begin negotiations with the low bidder on two new elementary schools Tuesday in an effort to bring costs of the project in line with available funds.

Total of the low bids for the general, mechanical and electrical contracts was $595,900.

The Board of Education has estimated cost of combined Franklin and Southside elementary school projects as about $525,000.

Rising construction costs were blamed for the $70,000 difference.

Architect Norm Arntzen of G. Arntzen & Co., Escanaba, told the Board of Education, however, that by using funds planned for site acquisition, substituting alternate materials and eliminating expense for some furnishings the difference would be close to $25,000.

Arntzen will confer with low bidders on possible changes in building design and report back to the Board of Education at 8 p.m. next Wednesday.

Rebidding Not Wanted

"If possible, we would like to avoid rebidding," he said.

Low base bid for the general contract for construction of the two buildings was $411,000 by the Noah Piquette Construction Co., Menominee, the same firm which is currently at work on Gladstone's new physical education building.

Other base bids submitted were: Olsen and Flath, Escanaba, $416,200; Cowell & Brosio, Inc., Iron Mountain, $414,000; Champion, Inc., Iron Mountain, $419,942; Caspian Construction, $450,830; and Alfredson Bros., Menominee, $439,000.

Berger and Robinson, Escanaba, submitted low bid for the mechanical contract with $134,106. Other bidders were Great Lakes Plumbing, Gladstone, $149,900; Modern Plumbing & Heating, Marinette, Wis., $134,892; and Peninsula Piping Co., Menominee, $143,600.

Rapid Electric, Rapid River, was low of four bidders on the electrical contract with $50,794. Kobas Electric, Escanaba, bid $51,225; Berger and Robinson, Escanaba, $64,846, and V&M Electric, Menominee, $61,444.

Bids Are Firm

The Board of Education took all bids under advisement and did not award any contracts. Bids are firm for 30 days.

The Franklin and Southside eight-room elementary schools are two of seven projects planned under a $1,450,000 bond issue approved earlier this year. Also scheduled is construction of a new Washington school, additions to Lemmer, Wells and Soo Hill schools, and a new boiler plant at the Junior High School.

In other business, the Board of Education authorized purchase of three new school buses under a replacement plan of McFadden Corp., Lansing. The Board will receive $850 credit for three buses traded.

Cost of the new 60-passenger buses is $7,650 each.

Transportation director Lawrence Klug said action was needed immediately to insure delivery by start of school in the fall. The Board has failed to act on a recommendation by Klug in March that the buses be replaced.

Kenneth Buckland opposed the purchase, contending that the Board should instead ask for bids on the chasis. Klug said that if the Board took bids, delivery on the buses would not be possible until January.

Buses purchased are in stock and delivery will be immediate.

BOARD NOTES: President Forrest Henslee was appointed delegate to the annual Michigan Association of School Boards meeting Nov. 1-3 at Grand Rapids. Dr. Vernon Johnson was named alternate.

Low bid of $1,000 by Gerald Cameron for demolition of the old Wells School and leveling of the site was accepted, subject to the approval of the school district's legal counsel.

Briefly Told

Six windows were reported broken at the Bark River Concrete Co. storage building. There are no suspects and State Police are investigating.

Jefferson Cub Pack 411 will hold a pot-luck picnic at Ludington Park on Monday, July 25 at 6 p. m. Bring your own food, table service and grill. Cubmaster Russel Willyard announced that awards will be presented.

All National Guardsmen of Co. E, 107 Engineers, are reminded of weekend training assembly on Saturday and Sunday. Maintenance and inspection of individual and company equipment is on the training schedule.

American Legion Auxiliary, Cloverland Post 82, Escanaba, will hold their meeting Aug. 1. Due to the heat and lack of attendance at the last meeting, election of officers will be held. Chairman will be Mrs. Olive Bartley.

Tickets were issued by State Police to Kenneth Lambert of L'Anse for no proof of insurance; Albert Richer, 229 S. 23rd St., Escanaba for no registration plate on trailer; and Al W. Dagenais, 1410 N. 20th for no registration or proof of insurance.

Applications for marriage licenses have been made at the County Clerk's office by Gary Walter Myers, 414 S. 8th St., and Joanne Marie McGovern, 1514 3rd Ave. S.; Edward Garland Dolan, USS Forrestal, F.P.O., New York, and Angilla Leis, 1210 7th Ave. S.; and John Adrian Drexler and Mary Theresa Koeck, both of Oshkosh, Wis.

In an accident at 7:25 p. m. in Wells Township on U. S. 2-41 when Joseph A. Charon, Rte. 1, Escanaba, struck the rear of a car driven by Alice E. Perry, Powers, who was pushed into a car driven by Simon Peter Sayen, Rte. 1, Escanaba. State Police at the Gladstone Post report. The Sayen car began to burn and the Bark River Fire Department was called. Charon was ticketed for following too closely.

Board, Teachers To Negotiate

The Board of Education will resume negotiations with the Escanaba unit of the Michigan Education Association over contract for teachers for the 1966-67 school year at 10 a.m. Saturday at the school administration building.

The meeting was approved unanimously Tuesday after the Board accepted and signed an agreement with the non-professional employes association. The Board and teachers have not met since last month.

Obituary

GORDON L. BENSON

Funeral services for Gordon L. Benson were held at 11 a.m. today at the Kelley Funeral Home in Gladstone. Mrs. Jeanette Wajakowski, a Christian Science reader, officiated and the body has been removed to Sheboygan for cremation.

The color green symbolizes hope of eternal life in liturgical use.

Dorias Curry

Curry Returns To U.P. Post

Dorias J. Curry will leave his position as Conservation Department deputy director in charge of field operations Aug. 8 to resume his former post as regional manager for the Upper Peninsula, Conservation Director Ralph A. MacMullan, Lansing, announced today.

MacMullan said Curry had asked to make the job change for health reasons.

No successor to Curry as field deputy has been named.

Curry, 59, has been a deputy director since Dec. 31, 1963. Previous to that he had been regional chief for the Upper Peninsula for 15 years. His career with the Conservation Department spans more than 41 years, beginning as a fire towerman in 1925.

A native of Trout Creek in Ontonagon County, Curry had lived and worked his entire life in the Upper Peninsula before going to Lansing.

His new assignment will place him in charge of all the departments Upper Peninsula field operations, with headquarters at Marquette.

Commenting on Curry's voluntary decision to relinquish his deputy directorship, MacMullan said:

"I am extremely sorry to lose his services as a deputy director. He has done a tremendous job. At the same time, I am gratified that the health problem which requires that he leave Lansing will not cost us his services entirely."

The Upper Peninsula regional manager's position became vacant when Glenn C. Gregg was recently promoted to deputy director in charge of recreation and transferred from Marquette to Lansing.

JACK & ANGIE'S
Fine Food and Cocktails
Fresh Fish Daily
Food Served 12 Noon 'til 11 P. M. Bar Open 'til ?
Closed Mondays
Phone ST 6-5779
On M-35
15 Miles South of Escanaba

DANCE TONIGHT
Featuring
"Blue Legends"
Dancing 10 'til 2 a.m.
★ARCADIA INN★
Gladstone

Delta GOP Will Aid Campaigns

Although there are no county elections this year, there's much work to do for Republican candidates who will be visiting Delta County in the weeks and months before the Nov. 8 general election.

This was the message from the Delta County Republican Committee to interested party workers at a luncheon meeting at the Sherman Hotel Thursday noon, conducted by Atty. Robert Hansley.

The County Committee chairman, Atty. Arthur A. Neiman, was out of the city, called to Detroit by the death of his father.

There are no local candidates this year because the legislature has held in office for an additional period the present incumbents in county offices throughout the state. Election of county officers will be held at the general election in 1968.

"But it is our responsibility as Republicans to generate interest in the election this year and to organize support for our candidates—men like Charles Varnum for State Representative, Bob Griffin for the U. S. Senate and Phil Ruppe for Congress," Hansley said.

These men and other Republican candidates will be visiting Delta County in the months ahead and preparations for their reception will be made by the local Committee with help of volunteers.

Hansley reported that one of the major events will be during Fair Week in August, when a welcome will be given Gov. Romney and U. S. Senator Robert Griffin, Detroit, who is seeking election to the office he now holds by appointment.

They will be greeted at the airport, escorted by motorcade to a luncheon and then to the Fairgrounds, where Gov. Romney will make a traditional speech and tour the grounds.

The GOP booth at the Fair will be manned by Delta County Young Republicans.

Charles H. Varnum of Manistique, the Republican candidate for State Representative, told the Delta Republican luncheon meeting that he has been encouraged in his campaign by the "tremendous welcome" he has received throughout the 107th District.

U-M Gets $90,000 For Clearinghouse

LANSING (AP)—The University of Michigan will have one of a dozen clearinghouses being set up throughout the country to distribute education research findings.

The U. S. Office of Education has allocated $1.7 million for the clearinghouses, including a $90,903 grant to the U-M.

The U-M center will collect documents on counseling and guidance and make them available to the education community at nominal cost in pamphlet or microfilm form.

NMU Gridder Cut

ANDOVER, Mass. (AP) — Lineman Jim Humphrey of Northern Michigan, a rookie free agent, was cut from the Boston Patriots team Thursday after the third day of practice in their American Football League training camp.

SATURDAY and SUNDAY
Specializing In
"ARISTO-RAY"
BROILED STEAKS
—and—
BROASTED CHICKEN
Delicious Sea Foods Every Friday
TOM SWIFT
Bark River HO 6-9996

BRING YOUR FAMILY and YOUR FRIENDS out to HALSTEADS for a delicious
U. S. PRIME STEAK
also featuring—U. S. PRIME RIBS
Offering STRICTLY FRESH Lake Superior White Fish and Trout - Also Walleye
Serving Daily
HALSTEAD'S BAYSIDE PARK
(16 Miles South of Escanaba on M-35)

Box Office 8:30 P.M. HILLTOP Show At 9:00 P.M.
NOW SHOWING
Walt Disney's THAT DARN CAT
RICK NELSON IT'S A RICK 'n ROLL RIOT "LOVE? & KISSES!"
STARTS SUN.: "The Trouble with Angels" and "That Funny Feeling"

FARMERS' MARKET
Open Wednesday And Saturday
7 A. M. to 1:00 P. M.
NEW! Crops Arriving On Both Days
● New Potatoes ● Cabbage
● Beans ● Baked Goods
● Carrots ● Peas
● Lettuce ● Beets
● Radishes ● Cucumbers
● Green Peppers ● Berries
● Maple Syrup ● Potted & Cut Flowers

At The Beautiful Holiday BOWL
Comfortably Air Conditioned For Your Complete Enjoyment
NOW PLAYING
"The Savoys"
● The sensational 'Savoys' with outstanding performance on the Cordovox, Guitar and Banjo.
● Coming to you from the Red Carpet Inn in Milwaukee.
● Entertainment Starting 9 P. M.

Fill Your Coolers Here
OPEN EVERY DAY (Incl. Sun.) TIL 11 P.M.
LIQUORS, WINES, ICE COLD BEER, MIXES AND ICE CUBES TO GO
OUIJA BOARDS
TAR GARD, for smokers, $2.95
See Ernie's Selection of Gags, Games and Gadgets.
● Flashbulbs & Film, One-Day Developing.
● Magazines ● Papers
● Ice Cream
● Tobaccos
● Chips & Dips
ERNIE'S ONE STOP PARTY STORE
1322 Ludington St. Phone ST 6-4602

Two Hits In Color
Ken Mar DRIVE IN THEATRE Open 8:30 Sh. w 9:00
NOW SHOWING
MUSICAL AND WESTERN
"HOLD ON!" HERMAN'S HERMITS SHELLEY FABARES COLOR
Stuart Whitman Richard Boone COLOR RIO CONCHOS
TWO HITS — STARTS SUNDAY

AMERICAN LEGION POST 115
PICNIC
Sunday, July 24th
Pioneer Trail Park
South Side Location
●Games ●Lunch ●Refreshments
Everybody Welcome!

Landing Craft Coming:

Plan Summer Island School

By CLINT DUNATHAN

"Next year will be our year of building and our hope is to open our Summer Island school in 1968," Roger L. Teets, secretary of Summer Science Inc., told the Escanaba Daily Press in an exclusive statement Thursday.

Summer Science Inc. is a new corporation formed by a group of Lower Michigan educators for the purpose of establishing a school for students at the accelerated high school level, with subjects primarily in the biological sciences.

What makes the educational venture unique is the selection of an island as the site for the school; plus the use of a Landing Craft purchased from the Defense Supply Agency for transportation from the mainland.

Teets reported that Summer Science Inc., has purchased 550 acres of Big Summer Island, located about three miles from Fairport at the tip of the Garden Peninsula in Delta County. The island has a well-protected bay where the LCM, which has been named the Flash, will land.

"The Flash came to the Great Lakes from Colonial Beach, Va., and left Alpena Thursday morning for the Straits and the trip across the top of Lake Michigan to Fairport," Teets reported.

"I'm hoping to go aboard at the Straits and if everything goes well we should be at Fairport by Saturday afternoon or Sunday," he continued.

The Flash is 50 feet long, 14 feet wide, weighs 26 tons and is powered by two Buda diesel engines. It has a top speed of about 8 knots. The craft left Colonial Beach in late June for the 1,500 mile trip to the Great Lakes, moving up along the East Coast to the Erie Canal and the Lakes.

"We will use the Flash for the transportation of materials to Summer Island," said Teets. Building will be under way in 1967 and the school is expected to open in 1968. "We anticipate an enrollment of about 200 students," he reported.

E. Dan Stevens of Whitmore Lake, Mich., is president of Summer Science Inc. The directors, besides Stevens and Teets are:

Terry D. Brooks and Raymond D. Marlatt, who with Teets are from Atlanta; F. Rodney Marlatt of Ypsilanti; Dr. Barton R. Burkhalter of Dexter; Dr. Alfred S. Sussman and Dr. Burton E. Voss, Ann Arbor; and Ronald D. Gregg, Detroit.

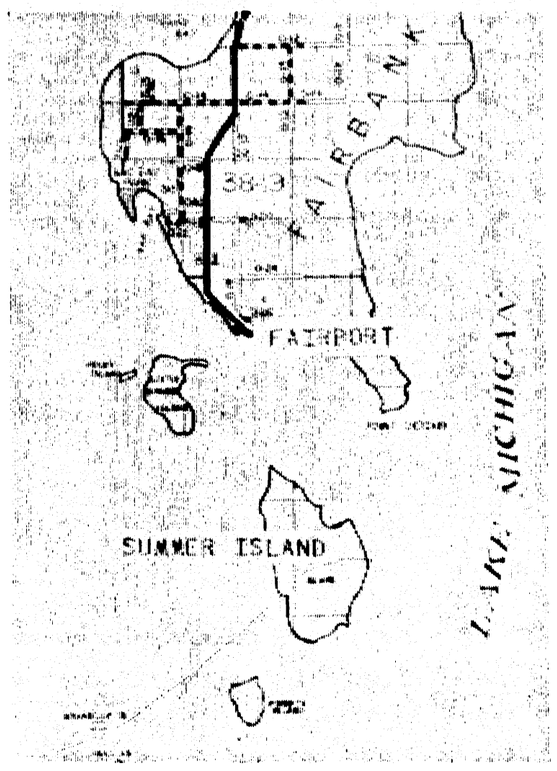

BIG SUMMER Island is located about three miles south of Fairport off the tip of the Garden Peninsula. Summer Science Inc. owns 550 acres of the Island and will establish a school there.

Hospital

Mrs. Delvina Papineau, Pine Haven Nursing Home, is in St. Francis Hospital.

Mrs. Archie Wood, 222 N. 13th St., has been re-admitted to St. Francis Hospital with a broken shoulder and broken arm. Her room is 106 and she is allowed visitors.

Mrs. J. LaComb Dies Wednesday

Mrs. Joseph LaComb, former Escanaba resident, died Wednesday evening at St. Joseph-Lloyd Hospital in Menominee. She is the former Ann DeMars.

She was born April 5, 1890 in Escanaba and moved to Marinette several years ago.

Surviving are three daughters, Mrs. Blanch Erickson, Menominee, Mrs. Beatrice Brown, Marinette, and Mrs. Doris Lord, Green Bay; four sisters, Mrs. Lyda Derouin, Escanaba, Mrs. J. Newton, Oakland, Calif., Beatrice and Mrs. Joseph Petit, Hancock; and one brother, Mr. Joseph DeMars, Escanaba.

Board Seats New Member

The Michigan Municipal Employees Retirement Board, meeting in Escanaba Thursday, welcomed City Manager George Harvey as its newest member.

Gov. George Romney appointed Harvey to fill a vacancy caused by the resignation of Frank Bourke of Escanaba, former city controller, who resigned to accept employment with Michigan Consolidated Gas Co. The term Harvey fills will expired Dec. 13, 1966.

Emil Meyer of Cadillac, chairman of the Municipal Employees Retirement Board, welcomed Harvey at the opening of the Board's annual Upper Peninsula session in the State Office Building.

Besides its regular agenda, the Board discussed other matters with representatives of member cities from the Upper Peninsula, and answered a variety of questions.

One of the questions was the status of Social Security for policemen and firemen in Michigan.

Lawrence L. Farrell, formerly of Escanaba and now executive secretary of the Board, replied:

"There is a bill introduced each year in Congress to extend Social Security to firemen and policemen. It is referred to committee. It looks like it is going to stay in committee for another year."

Firemen and policemen in Michigan have a pension system which is designed to compensate for their lack of Social Security.

The Michigan Municipal Employees Retirement System provides a retirement plan for employes of cities, counties, and other smaller units of government in the state. Combined in membership, they now have invested over six million dollars.

State Auditor General Allison Greene is custodian of the funds.

Any city, village or unit of government having 10 or more employes may apply for membership.

Classified Ads Cost Little But Do A Big Job

Bankards Are Offered Locally

The Escanaba National Bank is now participating in the Michigan Bankard charge plan, announces Bank President Stack Smith.

Participation means that the bank will enroll merchant members and accept applications for charge cards from individuals throughout the bank's service area.

More than 300,000 Michigan residents are cardholders and some 8,000 establishments are already members of the charge plan in the state and 3,000 Delta Area persons will receive the Bankards and are entitled to a $300 credit in the current introduction of the plan here. More credit is available to eligible persons on application.

Although some merchants in the Delta County service area already are members of the charge plan, it is expected that merchant participation in the Escanaba and Rapid River areas will increase rapidly in the next few months, Smith said.

Persons applying for Bankard credit privileges will receive a merchant directory in addition to their charge cards to serve as a shoppers guide.

The listings cover almost the full range of consumer needs, including purchases for the home and car, apparel, hobbies, recreation, travel, beauty care, TV and appliance sales and service, motels, hotels, restaurants and many other services.

There are no membership fees or dues and no service charge when the cardholder pays his bill within 25 days of the statement date. If the cardholder prefers, he can budget his payments by paying 10 per cent or more each month plus a service charge on the unpaid balance.

Cardholders do not have to have an account in any of the more than 40 Michigan banks participating in the plan and the cards are honored all over the state.

Lack Of Rain Balks Herbicides

In case your weed program on corn did not do well and you are wondering, here may be the reason.

The effectiveness of preerergence herbicides depends on ¼ to ½ inch of rainfall within a week following corn planting to move the herbicide into the top ¼ to ½ inch of soil where weed seeds are germinating. Generally, at the time that corn is planted we get sufficient rainfall for this purpose.

In situations when rain fall does not occur in this period, chemical control measures are not effective. The use of the rotary hoe in corn and soybeans in situations in which rainfall does not occur to move the herbicide into the soil has been an effective procedure.

Slow Moving Vehicles To Get Special Emblem

In the last session of the Legislature a law was enacted requiring slow moving vehicles to use a special emblem to help prevent highway accidents.

Slow moving vehicles are in need of the highway at times and can cause serious accidents. Fast moving automobiles are upon a slow moving object in the road before they realize it.

The slow moving vehicle emblem is a triangular piece of metal 16 inches in width and 14 inches high. It has a fluorescent yellow-orange center and reflective darker border. Most of the new machinery coming out will have a mounting place for the emblem.

An education program will be carried out so that automobile drivers will know what the emblem stands for, otherwise it would have little effect. Several states already have this law. Although use of the emblem does not become mandatory until next spring, it might be well to start using it immediately, suggests Extension Director J. L. Heirman. Machinery dealers will probably have them before fall, he says.

Milwaukee Backs Merger For C&NW

The City of Milwaukee has officially endorsed a merger of the Chicago & North Western Railway with the Chicago, Rock Island and Pacific Railroad.

Milwaukee's Common Council declared its support for a North Western - Rock Island merger and requested the city attorney's office to participate in proceedings before the Interstate Commerce Commission.

ICC hearings on the competing Union Pacific and North Western proposals to merge with Rock Island have been conducted in Chicago since May 4.

The Milwaukee Council's endorsement follows similar action by the Milwaukee Board of Harbor Commissioners to support North Western acquisition of the Rock Island. The board cited the North Western as a "major force" in developing its port and boosting export traffic via the St. Lawrence Seaway.

SPECIAL CLOSE-OUT SALE!

'66 Mercury

STICKER PRICE $3207.24

year-end priced at less than $2695.00*

*Mercury Monterey 2-Dr. Hardtop. Includes 7% Federal Excise Tax and destination charge. Excludes state and local taxes, whitewall tires and deluxe wheel covers

2-DOOR HARDTOP WITH ALL THIS EQUIPMENT INCLUDED:

- Marauder 390 V-8
- Multi-Drive Marc-O-Matic transmission
- Deluxe steering wheel
- Bright upper door frames
- Color-keyed trim panels
- Bright drip moldings
- Heater-Defroster
- Vinyl headlining
- Deep-loop carpeting
- Outside rear view mirror
- Windshield washers
- Four-way emergency flasher
- Backup lights
- Padded sun visors
- Padded instrument panel
- Front and rear seat belts

SPECIAL PRICES ON ALL MODELS

NORTHERN MOTOR COMPANY

1419 Ludington Street, Escanaba, Michigan

ESCANABA

Thurs., July 28

Circus Grounds

UPPER PENINSULA FAIRGROUNDS

Sponsored By The Escanaba Jaycees

Tickets will be sold on Sidewalk Day July 27

KING BROS. 3 RING CIRCUS

BRIMMING OVER WITH INNOVATIONS, WONDROUS SURPRISES & A MYRIAD OF UNPRECEDENTED FEATURES FROM ALL STRANGE LANDS

The Year's Best Holiday is the advent of King Bros. 3 Ring Circus.

Millions of People revel in the Merriment and Wholesome Fun of this Annual Festive Frolic.

Young and Old from Far and Near Join Hands to Celebrate this HAPPIEST OF ALL HOLIDAYS.

Gleaming and Glittering with wondrous surprises for Young and Old!

CHAMPION AERIALISTS, ACROBATS, JUGGLERS, EQUILIBRISTS, WHIRLWIND EQUESTRIANS'.

GO-GO ELEPHANTS! TRAINED HORSES, COMPLETE MENAGERIE

TWICE DAILY 2 & 8 P.M. DOORS OPEN 1 AND 7 P.M.

● POPULAR PRICES CHILDREN HALF PRICE ●

BIG! BIGGER! BIGGEST!

Anderson-Bloom's BIG Discounts on fine quality men's wear from a BIGGER than ever stock go together to make this the BIGGEST

SEMI-ANNUAL SALE

SUITS:

Summer weights and year-round weights — quality garments from our regular stock. 39.95 to 85.00 values.

NOW 23.89 to 54.89

SLACKS:

Light weights, regular weights - hundreds to choose from. Permanent press styles. 6.69 and 7.69 - Balance of entire stock.

20% OFF

SPORT COATS:

Many, many beautiful styles - we must move these to make room for fall stocks due to arrive any day.

NOW 8.89 to 29.89

SHIRTS:

Sport styles, dress styles, short sleeves, long sleeves, colored, whites, plaids, stripes, novelties - nationally advertised brands included.

NOW 1.59 to 4.89

WALKING SHORTS:

They're going fast but we still have a nice selection. Many styles permanent press.

NOW 2.29 to 4.89

ALL WEATHER COATS:

Many styles to choose from - with detachable liners and without - heavily overstocked.

NOW 14.89 to 29.89

Balance Of Entire Stock

At Greatly Reduced Prices . . .

Discounts Of 10% To 40%

ANDERSON-BLOOM

"Biggest Savings In Menswear Since 1929"

1204 Ludington St., Escanaba

ESCANABA DAILY PRESS

Established March 10, 1909
W. R. Trelease Publisher
RALPH S. KAZIATECK, General Manager JEAN WORTH, Editor

Do You Know Economics?

Whenever businessmen get together and talk about what's wrong with the country it's a pretty good bet that one of their gripes will be about the state of ignorance about economics.

"Even the teachers don't know about economics," they say as a clincher.

The truth is that some businessmen don't either.

They're right, though, in suggesting that our system of education should make adequate provision for public knowledge about our economic system. Unless Americans understand our economics they're in poor position to help keep our system and it's a jim-dandy.

* * *

There have been many efforts to expand the teaching of economics and make it available in simpler terms. One of the most impressive of these efforts is that of the Michigan Council on Economic Education.

One of the problems that any such effort encounters is that of credibility. If the unions think that it's a pitch to help the manufacturers at the expense of labor, they're dead on it. The Michigan Council on Economic Education is beyond suspicion of any slanted view. It has a broad sponsorship which includes the Michigan Chamber of Commerce, AFL-CIO, Michigan Farm Bureau, State Department of Education, University of Michigan, Eastern Michigan University, Michigan State University, Wayne State University, Clergy Economic Education Committee, Junior Achievement, Upjohn Institute for Employment research and other organizations, including the daily newspapers of Michigan.

It's purpose is to reduce the ignorance about economics of teachers and students. It is doing this through a series of workshops.

* * *

Here are some of the basics being taught. Range them against your own thinking to see how realistic you are in terms of today's organization for livelihood. These basics are advocated in teaching youngsters from kindergarten through Grade 12:

—The family is an important economic unit which produces and consumes.

—Private ownership and care of property are important.

—Machines help workers produce goods and services.

—Everyone who can should earn a living.

—Save money for spending later.

—Private enterprise and ownership of property are basic to our economy.

—Prices are determined by the relationship between supply and demand.

—Competition generally improves products and service at lower prices.

—Labor is entitled to its fair share of income in the form of wages.

* * *

Government is important to the economy as a regulatory and enforcement agency.

—A business must make a profit to exist.

—Education, research and technology are the foundation for an expanding economy.

—Private enterprise, socialism and communism represent different kinds of economic systems.

—Wise use of credit is important to the economy.

—Agriculture is basic to the economy.

—The wise choice of an occupation is important to the individual and the economy.

—Banking and our monetary system are basic to our economy.

—The wise use of resources is important.

—High rates of investment characterize rapidly growing economies.

—High wages depend on high output per worker.

* * *

—Labor unions strengthen the bargaining position of laborers in relation to their employers.

—Consumers, to exercise freedom of choice wisely, should know about quality and prices of alternate goods and services.

—The operation of a competitive market serves the public interest even when individuals pursue private economic goals.

—In a free enterprise system the problems of what to produce, how to produce and for whom to produce are solved through the operation of the market mechanism.

—The real wealth of a society consists of the goods and services that are produced from scarce resources.

* * *

More than two million Michigan students have little or no formal knowledge and appreciation of the American economic system, and very few of the more than 75,000 teachers in Michigan schools have studied the subject. And yet every important statement of purpose of formal education includes economic understanding as a necessary outcome of formal education. Teachers cannot teach that to which they have not been exposed.

The only sure way to acceptance of sound economic proposals and rejection of unsound ones by the public in our society is through teaching of economic facts. It's a difficult study but no more so than math, history or science, so it can be taught at every level in the schools. When there's more public knowledge of economics there'll be more stability in our economy.

People, Events Of Yesteryears

From the files of the Escanaba Daily Press

10 Years Ago

R. Swanson of 512 S. 13th St., Escanaba injury when he rode his bicycle into the side of a car in the 1300 block, 5th Ave. S., Escanaba police reported. The car, driven by Clovis Colvin of 509 S. 14th St., was leaving an alley when the boy, riding on the sidewalk, hit the auto.

State Police are using unmarked cars in the Upper Peninsula, according to Capt. James VanLandegend, commander of the force.

25 Years Ago

Varied recreational activities for girls were conducted at the Ludington Park playground by the recreation department. The program was directed by Miss Florence Dufresne, WPA recreation leader.

Pvt. Ray C. McDonald, 15th Observation Squadron, Post Field, Fort Sill, Okla., became the second member of the famous Caterpillar Club. To become eligible for this, a man must make a parachute jump from a disabled plane. At his pilot's command, he bailed out at 3,000 feet when the plane's tail struck the wing of another in the three plane attack formation.

He Scared People

PHILADELPHIA (AP) — Patrolman Charles Deck walked up behind a man who was holding several people at bay in a down-town garage with a submachine gun recently and said, "What are you doing with that thing?"

"I'm just trying to scare people," was the reply from Richard Belfatti, 30, police said.

The gun was not loaded and its barrel had been plugged. Belfatti was jailed on a charge of illegal possession of a machine gun.

"Hard Aport! Hard Aport!"

Letters To The Press

Contributions are welcome. They cannot be over 300 words and must be signed with name, address and phone number of writer and names will be used. The right to condense letters is reserved.

EMPLOYES

There was an article on the back page of Tuesday's Daily Press pertaining to the Michigan State Employes Union and their plans that is very disturbing to me as a state employe and I would like to clarify the situation for your readers if possible.

Let me point out that there are two employe groups involved here and I certainly hope that the citizens of Michigan are aware of this and don't think that the group mentioned in the article are actng in behalf of the majority of state employes. The Michigan State Employes Union is the group mentioned and is 6,000 to 9,000 strong. This union is planning a "March on Lansing" to protest wages and working conditions. Let me mention just for the record that this union is affiliated with the AFL-CIO.

* * *

THE MICHIGAN State Employes Association on the other hand has over 15,500 members and you can take my word for it will never employ the tactics mentioned above to gain recognition. This association works in close cooperation with the Civil Service Commission at all times. I have been in an audience and heard Gov. Romney praise the accomplishments of the Michigan State Employes Association and urge the Association to continue its work.

MSEA is proud of the civil service system that we have here in Michigan and we recognize that we have one of the best in the nation. Please realize that here we have an employer - employe relationship where the employe group works hand in hand with the employer and where each side gives and takes and each considers the position of the other.

Of course problems will arise do come up, but we can sit down and discuss them and work them out rationally rather than make life miserable for all.

* * *

Please don't forget that state employes are civil servants. Their actions affect your daily lives to a large degree, whether you realize it or not. Try to visualize what would happen if the state police or the highway people, or the conservation and recreation area personnel or those charged with the responsibility of insuring safe and proper handling of food or of insects and disease control went out on strike. Things could get pretty tough in a hurry. I realize it is against the law for a public servant to strike, but it is being done in many areas, maybe not an actual strike, but the effect is much the same.

I am proud to be a state employe and I don't mind saying so. I am sure that you will find that most state employes discharge their duties to the best of their abilities and with a sense of concern for the citizens of Michigan. It is for this reason that I get sort of riled up when I see publicity similar to the article in Tuesday's paper that might give you, the general public and our true employer, the idea that all state employes or the Michigan State Employes Association would operate in such a manner and march on Lansing and parade around the Capitol to protest wages and working conditions.

Norman W. Remington
2139 24th Ave. S.

ELECTION

It is too bad that more people who have children attending the smaller schools in this area have not been better informed on the matter of school reorganization that will be voted on next Monday, July 25.

I will vote yes on this proposition because I believe it is impossible for a small system to do for its students all the things a large system can do for its students. Let me give you an example of what I mean.

The Gladstone District is the second largest in Delta and Flat Rock is the fourth largest in Delta County. The Gladstone system has its school built around its library. This library covers more floor space than does the gymnasium. The librarians are college-trained people. This library is opened days and evenings. The Flat Rock library is smaller than the living room in my home. The librarian is a high school graduate who also does secretarial work in the administrative office.

* * *

THE GLADSTONE system offers their students training in a new and well-equipped shop that is designed for teaching wood working and metal working. The teacher is a professional person well qualified for his job. In Flat Rock shop is only available through the 4-H program when someone will volunteer to lead the program. The girls in Gladstone are offered home economics in a Home Economics Department staffed by professional teachers. In Flat Rock these courses are sometimes offered when 4-H leaders volunteer. This year Flat Rock does not have a 4-H program.

The band students at Gladstone study in a large room that was designed specifically for that purpose. This room is sound-conditioned and it has several individual practice stations. The Flat Rock students are offered band in the gymnasium.

* * *

LAST FALL eight graduates of the Flat Rock School enrolled at Bay de Noc College. One of these students was the valedictorian of her class, another student was the salutatorian. None of the eight students were listed on the scholastic honors list at the end of either semester.

The administration and the staff in the Flat Rock System are doing the best they possibly can with what they have to work with and the Flat Rock students are getting by. It would be unreasonable to expect Flat Rock to do all for its students that the Gladstone system does for its students because the Gladstone system has more to work with. I feel that if our students were in a larger system they would get ahead instead of getting by.

Even the Gladstone students will benefit from a Yes vote on Monday because they, too, will be in a larger system that will be able to do more for them as well as for all other students.

Robert F. Groos
Route 1, Box 176
Gladstone

A California Refugee

By WASHINGTON STAFF

WASHINGTON — (NEA) — Joseph Martin of San Francisco, former Republican national committeeman of California, was trying in 1964 to buy a house near a small Swiss village. The Swiss don't encourage foreign interlopers, so he was having a little trouble.

He had to hire a Swiss lawyer to plead his case before the town council. The man wasn't too confident of winning until Martin dropped a casual remark.

He happened to note that he had been for New York Gov. Nelson Rockefeller against Barry Goldwater in the 1964 California primary. Since Rockefeller lost the race, said Martin with a laugh, his key supporters were pretty close to being political refugees from California.

The lawyer's face brightened. When he went before the council, he straight-facedly presented his client not as an interloping foreigner but as a political refugee. Martin got his house.

* * *

When Rep. Ben Reifel, R-SD, first came to Congress in 1961, many people were unaware of his Indian background. His mother was a Sioux. They included Sargent Shriver, who at that time was trying to sell the Peace Corps to dubious congressmen.

Cornering Reifel—who had been a bit critical of the mechanics of the proposal—at a hearing, Shriver said:

"What we seek in this program, congressmen, is a kind of pioneer spirit—like that of the men who settled the Dakota territory."

"Yes, I know all about that," Reifel replied coolly. "My folks were there to meet them."

* * *

The mid-winter meeting of the Republican National Committee, generally held in January, has run into foul weather the last two years in Chicago and Washington.

This fact is most disturbing to warm-blooded Thomas Stagg, national committeeman from Louisiana. So, clearly for reasons of climate, he proposed at the recent spring meeting that the committee convene next January in New Orleans. Drawing out his resolution, he sounded remarkably like Everett Dirksen:

"Whereas, the mid-winter meeting of the National Committee is and has been subjected to the vicarious vicissitudes of inclemency previously unmet in historical recordings, and

"Whereas, this baleful occurrence has stricken our labors alike in Chicago and Washington on consecutive Januarys and,

"Whereas this committee of eminent Republicans deserves a more salubrious clime for its biannual convocations . . ."

* * *

Political analysts gleaned a trend from this advertisement in a leading liberal magazine:

"KENNEDY - FULBRIGHT 1966 bumper stickers, 50c each."

Disliked Smoking

King James I of England was an unremitting opponent of smoking and once wrote, anonymously, "A custom loathsome to the eye, hateful to the nose, harmful to the brain, dangerus to the lungs and, in the black, stinking fume thereof, nearest resembling the horrible Stygian smoke of the pit that is bottomless."

Your Dental Health

By William Lawrence D.D.S.

One day last week a patient arrived 10 minutes late. Breathless and worried, she explained, "I just had to finish planting my anemone bulbs, but I'm not sure if I planted them right side up."

That's how it is with some teeth. Whoever planted them was either in a hurry or didn't always know right side up, because very few people have teeth that are in perfect alignment. Some grow up, some down, others to the side, and still others don't grow at all but remain embedded in bone.

These are called impacted teeth. While the most common impactions are wisdom teeth, the upper eye teeth are frequent casualties, and so are the premolars.

Since wisdom teeth are little more than appendages in modern man, the problem of their impactions is eliminated by taking them out. This isn't always as easy as it sounds, as many of you no doubt know. When the tooth is buried deep in bone, and in order to get to it overlying bone must be removed, extraction can be difficult.

That's why I still have one remaining wisdom tooth that wasn't extracted with the three that were, while I was still in dental school. Why wasn't the fourth one extracted? Because ". . . if more harm is done by extracting a tooth than by leaving it in, then leave it in."

Eyeteeth are a different problem. Room in the jaw can usually be made for them and they can be teased into place by cementing a "plug" on them and bringing them into normal occlusion. Orthodontists do this routinely. Premolars are more of a problem and sometimes have to be extracted.

When and if to remove an impacted tooth depends on the judgment of dentist, surgeon and orthodontist. The orthodontist should be consulted because he can best determine if the tooth can be saved and still be a useful member of our chewing apparatus.

There are dangers in leaving impacted teeth in the jaw. Cysts sometimes form and destroy bone around them. Sometimes they press on other teeth, wearing away roots and causing much pain. The most disconcerting effect is that they sometimes lie embedded for almost a lifetime, only to begin growing out soon after a patient begins to wear artificial dentures.

X-rays should be taken of impacted teeth every once in a while to see what's happening to them and the surrounding areas.

"CONSCIENCE FUND"

The U. S. Treasury's "conscience fund" consists of money sent in anonymously by citizens who think they owe the money to the government because of income tax evasions, falsifications or neglect.

ESCANABA DAILY PRESS
An evening newspaper published daily except Sunday and holidays by The Panax Corporation

Escanaba Daily Press Telephones:
Business ST 6-3021 Editorial ST 6-1021
Second Class Postage paid at Escanaba, Michigan.
Member of United Press International and Associated Press.
The Daily Press is the only daily paper printed in an exclusive field of 64,000 retail trading zone population covering Delta, Schoolcraft, southern Alger and northern Menominee counties thoroughly with branch offices and carrier systems in Manistique, Gladstone and carrier service in 27 other communities.
Advertising rate cards on application.
Member Audit Bureau of Circulation
National Advertising Representative: Shannon & Cullen, Inc.
SUBSCRIPTION RATES
Mail: one month $2.00; three months $5.50; six months $10.50; one year $21.00. Mail in Delta, Schoolcraft, Alger and N. Menominee Counties: one month $1.75; three months $5.00; six months $9.00; one year $18.00.
Motor Route: one month $2.25; three months $6.50; six months $13.00; one year $26.00
Carrier: 50 cents a week

NOTICE TO POSTMASTER
Please send notification regarding undelivered papers to the Escanaba Daily Press
Zip Code 49829

Ann Landers

Lady Has Horrible Fear Of The Dead

Dear Ann Landers: I'm a married woman 40 years of age who has a terrible fear that I cannot discuss with anyone. I am so terrified of seeing a dead person that it has cast a cloud over my whole life.

I have a recurring "nightmare" (often during the day) that my husband will die in the middle of the night and that I will be alone in the house with him.

Last week a friend of mine lost her husband. I went to call on her and although I knew the man had died in the hospital I was petrified when I had to go upstairs to the bathroom. I can't describe the sense of panic.

I am not afraid of death. I rarely think about death in terms of myself, but this fear of being with a dead person is agony. Please tell me how to conquer it. A psychiatrist is out of the question. We cannot afford it.—CANADIAN READER

Dear Reader: You have two problems—and the first is preventing you from solving the second. Your feeling of shame over the thing you fear is as irrational as the fear itself.

You don't need a psychiatrist's ear, but you do need someone's. I suggest you talk this out with your husband in spite of your self-consciousness. Delve back into your childhood and try to recall every dead person you've ever seen.

When you were very young, you were frightened by something or someone connected with a dead person. That early experience is buried deep in your subconscious. You must dig it out, ventilate it and dispose of it.

* * *

Dear Ann Landers: It's very hard to get a divorce up here in Canada. One of us is going to have to commit adultery and I guess it will have to be me.

My wife and I got married very young. I was 17. As you can guess, there was a baby on the way. I had a lot of false pride and thought I was doing the right thing, but I was wrong.

My wife and I like each other but we don't love each other. After 13 years we are bored. We now have three children and there is no happiness in our home. We just tolerate each other. Any advice?—FATHER WHILE STILL A CHILD

Dear Father: Yes. Stay at home where you belong. Of course you married too young, but you now have responsibilities that heavily outweigh your right to jolly it up. There are worse things than boredom, Buddy. And if you leave your family, you'll find out what they are.

* * *

Dear Ann Landers: This letter will be an unusual one. Most women want to know how to get a man. I want to know how to get rid of one.

I met Mr. Nondescript on a sightseeing bus tour during my vacation. He asked if he could drop me a line from time to time I said, "Yes" because I didn't want to hurt his feelings. He has telephoned me several times and sent flowers on three occasions. I feel very guilty because he's a nice person but I have no interest in him. Advice please.—GUTLESS

Dear Gutless: Fix Mr. Nondescript up with someone who might like him. You could be doing THREE people a big favor.

* * *

Confidential to Weary Mom: Since the doctor has ruled out all physical problems, the bed-wetting is caused by an emotional problem. Your child needs professional help. Get going and stop calling these nightly occurrences "little accidents."

* * *

Are you at war with your parents? Do they have too much to say in your life? Send for Ann Landers' booklet "Bugged By Parents? How To Get More Freedom." Send 50c in coin with your request and a long, stamped, self-addressed envelope.

Ann Landers will be glad to help you with your problems. Send them to her in care of this newspaper enclosing a stamped, self-addressed envelope.

BARBS

By WALTER C. PARKES

The sun is man's benefactor except when it burns those big brown spots on his lawn.

* * *

Life would proceed on a more even scale if people always weighed their words.

* * *

Fishermen will and old maids won't tell you about the one that got away.

* * *

Why do air conditioners pick the hottest day to get out of order?

Canals

Answer to Previous Puzzle

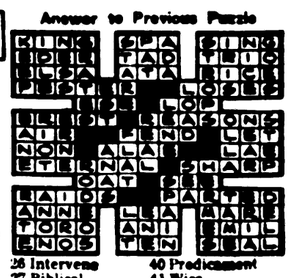

ACROSS

1 "New York State Barge Canal"
5 Michigan canal
8 North German canal
12 Recline lazily
13 Water (Fr.)
14 Whirlpool
15 Impudent
17 Close to
18 Striker
19 Central American canal
21 Wager
22 Plant of cabbage genus
23 Imitated
25 More mountainous
29 Gibbon
30 Suppose
32 Mariner's direction
33 Winglike part
34 Briny
35 Bushy clump
36 Malice
38 Luck (Irish)
39 Depend
40 Sound harshly
41 Equal-sided parallelogram
44 Of the wrist (anat.)
47 Gold (comb. form)
48 Band instrument
50 Pith of the matter
51 Seaman
52 Bone (comb. form)
53 Eskimo settlement in Greenland
54 Conclusion
55 Not ever (contr.)

DOWN

1 Shade trees
2 Wander
3 Bigoted
4 Flushed with success
5 Soothsayer
6 Sculling implement
7 Excel in score
8 House for dogs
9 Notion
10 Kind of cheese
11 Northern constellation
16 Favorite animal
20 Narrow lane
22 Shivery
23 Turkish regiment
24 Satiate
26 Intervene
27 Biblical patriarch
28 Communists
30 Willow
31 Armpit plate (armor)
37 Specter
38 Element No. 6
40 Predicament
41 Wise
42 Step
43 Bear constellation
44 Stout string
45 Poker stake
46 Amorous glance
49 Operated

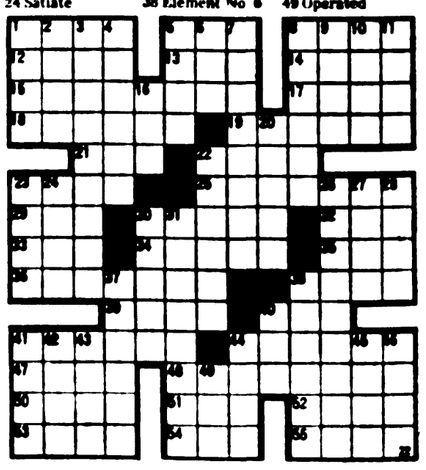

Hatlo's They'll Do It Every Time

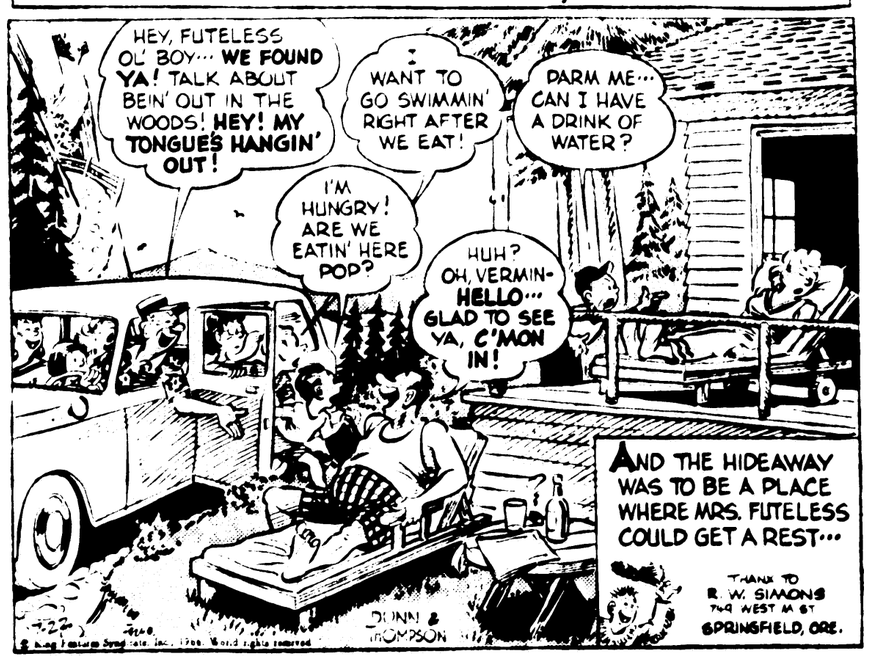

It's Our No. 1 Industry - - Don't Destroy It

It has taken many, many years to restore the forests of Upper Michigan. We can all look with pride to this tremendous re-birth.

These forests have enabled the lumbering industry to flourish, have stabilized our top soils, are necessary for the growth of our recreation businesses and have supplied the raw materials for our pulp and paper industries.

But just the flick of a finger in a speeding car and a glowing cigarette lands in a clump of sun-dried grass. In minutes another fire races across a wooded area of the Upper Peninsula. Our forests are particularly susceptible to fire in periods of low precipitation like the present. The term "go like wildfire" is handed down from the pioneers who knew the dreadful speed and devastation of prairie and forest fires.

Each year there is an average of 400 forest fires* in the U. P. with the average loss of 1,375 acres* at an average cost of $30,848.81*. The tragic part is that most all of these fires could be prevented...because 9 out of 10 fires are caused by carelessness...ours and our neighbors'.

A needless fire can destroy in a half hour the forest growth of a century, killing tax values, beauty and jobs. Be extra careful this year with all cigarettes, matches, campfires, clearing fires...any fire! Make sure every spark is out — dead out!

THIS MESSAGE SPONSORED IN THE PUBLIC INTEREST BY THE FOLLOWING BANKS:

Bark River State Bank

Escanaba National Bank

First National Bank & Trust of Escanaba

State Bank of Escanaba

* Figures from the United States Forest Service and The Michigan Conservation Department.

Women's Activities

HN Class Of '56 Holds Ten Year Class Reunion

The class of 1956 of Holy Name High School held their ten year class reunion on Saturday, July 16 with 74 class members and guests in attendance.

The day began with a special mass at St. Joseph's Church and continued with a banquet at the Delis Supper Club. Rev. Charles J. Carmody was the guest speaker for the event. A highlight of the evening was a telegram received from a class member, Mary Marenger Belanger, who resides in San Jose, Calif.

A floral centerpiece graced the head table and green and white corsages were presented to the ladies.

A get-together was also held Friday evening at the Bowl-A-Rama for class members and their guests.

Out of town guests included: Ronald Bink, Racine; Barbara Bowe Van Den Eden, Chicago; Elmer Brazeau, Manistique; Nancy Brazeau Johnson, Willoughby, Ohio; James and John Brown, Wausau; Shirley Dupie Hernandez, West Allis, Wis.; Michael Goymerac, West St. Paul, Minn.; Judy Groos Langmack, Alamogordo, N. M.; Eva Hardwick, Milwaukee; Margaret Kroll, Gregorie, Gren Bay.

Gloria LaBelle Jastromski, Cudahy, Wis.; Carol Lancour LaValle, Milwaukee; William LaValle, Milwaukee; Robert Madalinski, Germantown, Wis.; Patricia Miron Dishno, Kingsford; Mary Ottensman Meyer, Manitowoc; Marcia Root Jansen, Western Springs, Ill.; Daniel Rousseau, Lombard, Ill.; Gary Paler, Long Branch, N. J.; Carol Sodergren Zander, Bullion, Wis.; John Vadnais, Flushing, N. Y.; LeRoy Villeneuve, East Tawas, Mich.; Nancy Weberg, McDonough, Chicago.

Locally Produced

EGGS AND COTTAGE CHEESE

Order your eggs and cottage cheese fresh daily. They're locally produced to assure you of freshness.

ESCANABA DAIRY
115 South 14th St.
Phone ST 6-1141

CONFUSED??

About The

Home Health Services Covered By Medicare?

Get Your Information Here!

We will show you how to make your claims for payment. Learn from us how to figure the $50 deductible. Make us your information headquarters.

Here are some of the supplies and services which are covered, and which are available at Groos Drug:

Belts—
rib fracture, abdominal, sacroiliac, etc.

Braces—
ankle, wrist, etc.

Wheel Chairs Walkers
Canes Colostomy Appliances
Crutches Fountain Syringe
Suspensories Elastic Hosiery
Ice Caps Bandages
Hot Water Bottles

If you are confused and want the answers . . . we will be happy to serve you!

GROOS DRUG STORE
ST 6-3552
Prescription Headquarters
Escanaba, Michigan

Legion, Auxiliary Install New Officers At Rock

Mr. and Mrs. Nels Larson of the Rapid River American Legion and Auxiliary, installed the officers for the coming year of the Rock Legion and Auxiliary during a business and social evening at the Rock Lions clubhouse.

Incoming Rock American Legion Post 359 officers are: Victor Mankiewicz, commander; Francis Trombly, first vice commander; Leo Laitinen, second vice commander; Onnie Johnson, adjutant; Oscar Lorvig, chaplain; Martin Falck, sergeant-at-arms; Edward Ahlgren, historian; Leslie Larson, finance officer.

Officers who will serve in the Auxiliary are Genevieve Valien, president; Doris Carlson, first vice president; Elma Bakka, second vice president; Viola Trombly, secretary; Elizabeth Peltonen, treasurer; Helen Maki, historian; Josephine Carlson, sergeant-at-arms; Bertha Hallinen, chaplain.

The meeting was called to order by acting Commander, Edward Ahlgren. Advance and salute to colors was by sergeants-at-arms, Josie Carlson and Sulo Ruotsala; invocation by Auxiliary chaplain, Grace Maki; preamble of the Legion by all Legion and Auxiliary members.

Doris Carlson introduced Girls State representative, Marilyn Small and Leslie Maki introduced Boys state representative, Jeffrey Carlson.

Doris Carlson was honored with a past president's pin for her part four years service as president of the Auxiliary.

The following members received ten year guard pins: Elma Bakka, Josie Carlson, Bertha Hallinen, Irene Kaukola, Emmy Kulkki, Doris Laitinen, Verna Larson, Helen Maki, Geraldine Reimer, and Genevieve Vallier.

Oscar Lorvig gave the closing prayer and the sergeant-at-arms retired the colors. The new Commander and Auxiliary president adjourned the meeting.

George Warzniak showed slides on the Lions Centennial of 1965 and dancing and a pizza smorgasbord followed.

Join the revolution. Old George wouldn't mind a bit if today's girls copy his peruke wig style by tying her tresses at the nape of the neck with a colorful ribbon.

MR. AND MRS. Ray C. Peterson of 300 S. 10th St., Escanaba announce the engagement of their daughter, Darlene Jo, to Charles Joseph Shreve, son of Mr. and Mrs. Rudy Shreve, 2206 26th Ave. S., Escanaba. The bride-elect is a graduate of Escanaba High School and her fiance graduated from Holy Name High School. He is presently in basic training with the U.S. Army in Fort Benning, Ga. The wedding will take place at St. Joseph's Church in Escanaba on Sept. 3. (Lee's Studio)

Seney

Mr. and Mrs. Calvin Prott and son Randy and Daniel Schlotterback of Fort Wayne visited here this week with Mr. and Mrs. Russell Bowersox.

Mr. and Mrs. Wayne Takala and family of Detroit are visiting here this week with Roy McDowell.

Mr. and Mrs. Allen Lander have returned from Sarasota, Fla. and are vacationing at their cottage at Ironland on Manistique Lake.

Jack Riordan has been dismissed from St. Luke's Hospital and is recuperating at his home here.

Mr. and Mrs. Lowell Maxson and family of the Soo spent the weekend at their home here.

Mr. and Mrs. Gene Rappert of Cleveland, Ohio visited here last week with his sister and brother-in-law, Mr. and Mrs. Dick St. Martin and Julius Rappert.

Rev. and Mrs. Floyd Yoder and daughter of Fairview visited here on Sunday with Rev. and Mrs. Victor Miller and conducted the service at the Mennonite Church. Accompanying them were Mr. and Mrs. Oscar Oaka and daughters.

Roy McDowell returned last week from Detroit where he visited with relatives.

Mr. and Mrs. W. Anderson and family visited on Sunday with Mr. and Mrs. Bob Meyers at Shelter Bay.

Nancy Kelola is visiting with Connie Meyers at Shelter Bay this week.

Miss Jean Brown arrived here this week from Redlands, Calif. to visit with her aunt and uncle, Mr. and Mrs. Walter Niemi and with her grandmother at Shingleton.

Mr. and Mrs. Joe Gletz and family and James Gletz of California visited here last week with her grandmother, Mrs. Jennie Nelson.

State-Wide's Home Special...

HUGH HARRIS SAYS:

"Here's a real home that offers everything BIG! BIG 21x15 foot living room, BIG 21x15 foot kitchen with dining area, and all built-in appliances, 3 BIG bedrooms 2 of which are 14x15 feet, BIG utility room off kitchen, BIG bath with ceramic tile and glamorous vanity. Attached garage and a BIG lot. A really BIG deal for only $16,800 and easy terms."

STATE-WIDE REAL ESTATE
Hugh Is One Of 8 Consultants Ready To Serve You!
2209 Ludington St., Escanaba
Phone ST 6-1308

Rifle Club Picks Winners

ENSIGN — Ensigners Junior Rifle Club held a competitive shoot at the Ensign Rifle Range Wednesday to select the club's Camp Shaw marksmen. Winning the honors were: senior boys, Mark Nelson, Tom Safford; junior boys, Don Dominick, Dan Safford; junior girl, Linda Norlander. Camp Shaw will be held Aug. 2-3 at Chatham.

Ensigner Rifle Club was selected by the national magazine, "4-H News", for a story about its activities. The story will appear in one of the fall editions of the magazine. Rifle club instructors are Thomas Safford and Stanley Dominick.

Church Of Christ Evangelist Here

Jack Gray, Flint evangelist is to be with the Church of Christ, 1501 1st Ave. S., in a gospel meeting starting Sunday and continuing through July 31. Services will be continued at 10 a. m. Sundays and 7:30 p. m. nightly.

In 1958 he overcame a serious speech defect and in this evangelistic efforts visited nine countries in 1964 and an extended tour of Bible Lands.

Rapid River

Galilean Service

Rapid River's Calvary Lutheran Church's Galilean Service will be held in the church's parish hall, Sunday, July 24, in case of rain, Te cross ceremony will be improvised. Weather permitting the service will be conducted at the Robert Dutton residence by the Whitefish River beginning at 7 p. m. Sunday, July 24. Everyone is welcome.

Bake Sale

The Women's Fellowship of Rapid River's Congregational Church will sponsor a bake sale Saturday, July 23, 10 a. m. at the White Wagon. Mrs. Charles Bowen will be sale chairman.

Mike Beeck, son of Mr. and Mrs. Leland Beeck, Rapid River attended the recent Citizenship Seminar held in Escanaba. Mike is a tenth grade student at Rapid River High School. His sponsor was Rapid River's Calvary Lutheran Church.

Mr. and Mrs. Ronald Sundberg and family will move into their new home on the Whitefish Hill by Aug. 14. Pat Larrabee, son of Mr. and Mrs. Ronald Sundberg has returned to Rapid River from Lower Michigan. Pat will enter Northern Michigan University, Marquette this fall as a freshman.

Ensigner Club Is Busy With Summer Plans

Ensigners 4-H Club enjoyed another summer cook - out meeting, Tuesday evening. The group meeting at the Herb Lundin home made hot cakes and pioneer drumsticks topped the menu at the Thomas Safford home.

Tom Safford, Jr., president, presided at the business meeting. Committee reports were given by Jean Novak and Jane Ann LaCrosse.

The club voted to enter the model business meeting competition at the fair. Participants will be the club officers with Jean Novak as alternate. Adult advisors will be Mrs. Thomas Safford and Mrs. Stanley Dominick.

Discussions were held on the club's ice cream social set for Aug. 4 and the fun trips. Two trips will be made this year, one for the club's younger members and one for the older members. Planning committees for the events will be: ice cream social, chairman, Christine Dominick, Mark Nelson, Jim Lundberg, adult advisors, Mrs. Dominick and Mrs. Frank J. Lundberg; club trips: Jane Ann LaCrosse, Carol Holmlund, Kathy Lapewzuski, Jeff Norlander, advisors, Mr. and Mrs. Stanley Dominick.

Club organizational leader, Stanley Dominick, explained the fair exhibiting rules and asked members to start planning for their individual and club exhibits. Camp Shaw will be held Aug. 2 and 3 at Chatham. The club will be represented by three members giving demonstrations, Carolyn Nelson, Dan Safford and Tom Safford and Ensigner rifle team members will enter the marksmen competition.

A general cleanup of the township hall grounds will be made by the landscape project members, Thursday. The cleanup will prepare the grounds for the school election which will be held Monday, July 25. The club's next general meeting will be held Aug. 9.

Schaffer

Annual Buffet

The St. Anne's Society of Schaffer held their annual buffet supper Thursday evening at the parish hall. Rev. C. J. Mark, pastor of Sacred Heart parish was a special guest.

Mrs. Ludgerine Beclard of Escanaba was the oldest member present and was presented a gift.

Cards were played during the evening and prizes were awarded to Mrs. Nancy Robinette, Mrs. John LaPine, Mrs. Lycla LaPalm, Mrs. Betty Johnson, Mrs. Lois Emmons and Mrs. Rita Taylor. Mrs. Ruth Guenette was awarded the guest prize.

Mrs. Joseph Chouinard and her committee were in charge of arrangements.

Isabella

Mrs. Betty Peippo of Chicago is visiting at the home of Mrs. Mabel Landis and also with her brothers, Roy and Jake Landis.

Mr. and Mrs. Emanuel Moberg and children of Chicago are visiting at the home of his father, Gust Moberg and at the homes of Mrs. Clinton Leonard and Mrs. George Tuffnel of Manistique.

A morning brunch was held at the home of Mrs. Raymond Neadeau Wednesday morning. Games were played and prizes were awarded to Mrs. Martin Olson, Mrs. Harvey Sunohn, Mrs. Homer Turek and Mrs. Ross Guertin. Refreshments were served by Mrs. Neadeau and Mrs. Ruth Nelson of Escanaba was a special guest.

Birthday Party

Gail Ann McMahon was guest of honor at a birthday party in honor of her 10th birthday at the home of her parents, Mr. and Mrs. John McMahon of Hyde. The girls enjoyed swimming and games. The guest award was received by Mary Sue Makosky. Lunch was served with favors at each setting. A pink decorated cake centered the table. Attending were: Marilyn Halstead, Charmaine Bellefeul, Beth Fehrenbach, Diane Dittrich, and Denise Porath.

LOOK OUT DAD!!!
MOM SAYS SHE'S HAD ENOUGH!

Yep, she's had enough kitchen storage problems to last a lifetime and she's not taking it any more. She demands (as only a wife can) that you get her those beautiful FORMICA CABINETS from Ken Schwalbach. And she wants them now! For your personal safety, call Ken today!

Schwalbach Construction Co.
Soo Hill - Call ST 6-1821

Newcomers Club Bridge Luncheon Successful Affair

Over 65 members and friends of the Escanaba Newcomers Club attended the July bridge luncheon Thursday, July 21 at the Escanaba Country Club.

Mrs. John Ourtis chairman of the successful event, chose the theme, "Daisies Never Tell." This theme was carried out with daisy tallies and small centerpieces of yellow candles surrounded with white daisies. The candles were featured as high score prizes at each table.

Mrs. Donald Moore, newly elected president of the Newcomers Club presented the guest award to Mrs. James Jacobs. She then introduced the following slate of new officers: Mrs. Dennis Willey, first vice president; Mrs. Howard Acker, second vice president; Mrs. Henry Van Brussel, third vice president; Mrs. Ben Sandefur, secretary; and Mrs. Pat Moran, treasurer.

Following the announcements, the ladies enjoyed an afternoon of cards. A similar event is being planned for August.

Mrs. Nystrom Is Commended By City Council

The Escanaba City Council in meeting Thursday night adopted a resolution in which it commended Mr. John E. Nystrom, 1121 Lake Shore Drive, clerk of the Escanaba Municipal Court, for her years of service to the public.

She will retire from the position on Friday, July 29.

The Council noted Caroline Nystrom's many years of service to the law enforcement branch of government," and described her "valuable service to the members of the law enforcement agencies."

"She not only won great admiration and respect from scores of elected and appointed city officials whom she has served in numerous ways, but also served with great distinction as Justice of the Peace from 1948 to 1961."

Mrs. Nystrom's work in behalf of civic and fraternal organizations and to her church, community and neighbors was also noted by the Council resolution.

Births

BOUDREAU—Mr. and Mrs. Kenneth Boudreau of 1706 1st. Ave. S. Escanaba are the parents of a son, Micheal Kenneth, weighing 9 pounds and 3 ounces born on Thursday, July 21. The infant arrived at 2:04 p.m. The mother is the former Nancy Ruleau.

BROEBERS — A daughter, weighing 7 pounds and five ounces born to Mr. and Mrs. Leo Broebers of 720 N. 7th St., Gladstone at 4:06 a.m. today, July 22. She has been named Connie Lynn. Mrs. Broebers was Ruth Beauchamp.

YLINEN — Today, July 22 at 6:15 a.m. a son, Barren Gene, was born to Mr. and Mrs. Eugene Ylinen of Trenary. The infant weighed 8 pounds and 4 ounces at birth. Mrs. Ylinen is the former Esther Latvala.

Personals

Mr. and Mrs. John Palm, Lakewoth, Florida, are visiting in Escanaba as guests of Mrs. John Lammi. They will be here two months. They will spend some time at Lammi's cottage in Kipling.

Mr. and Mrs. Phillip Quinn and family, Mrs. Philex Quinn and Colleen, have returned to Chicago after visiting a few days at the William Schultz home in Flat Rock.

Garden Peninsula

Mr. and Mrs. Richard Doans and boys of Detroit are camping near Sack Bay.

Recent visitors at the Earl Bly home were Mr. and Mrs. Ernest Rost and children of Flint, Mrs. John Hritz and Monica also of Flint and Mr. and Mrs. Charles Abernathy of Toledo, Ohio.

Mr. and Mrs. Fred Lang of Alpena visited Mrs. John Lang.

Mr. and Mrs. Roy Miles from Land O Lakes, Wis., visited Mr. and Mrs. Harold Stern and Mrs. John Lang.

Mr. and Mrs. Eugene Rogers and children of Athens, Tenn., visited Mr. and Mrs. Gerald family.

Mr. and Mrs. Wayne Bouchard and boys of Hilbert, Wis., visitaed Mr. and Mrs. Gerald Bouchard.

Mr. and Mrs. T. W. Thompson of Gladstone spent Sunday with Mr. and Mrs. William Swaer.

Mr. and Mrs. Dale Birchmier and family of New Lathrop, Mich., are visiting Mr. and Mrs. Cletus Rochefort.

Mr. and Mrs. Robert Guertin of Detroit are visiting Mr. and Mrs. Ed Guertin.

Mr. and Mrs. Penifold of Iowa spent two days at the Percy Penifold home in Fairport.

GLADSTONE

Pea Pack Short 40 Pct. Because Of U.P. Drought

Hansen Canning Co. at Gladstone will have only 60 per cent of a normal production of peas this year, with four days of canning operations still to go, Manager George Hansen Jr., reported today.

The season started with great promise, said Hansen, with lots of rain in the early growth period, but the drought which developed and which still prevails caused the pea crop to be 10 days early and short of normal volume.

A visitor from Washington who inspected the Delta County pea fields of the company in the early growing period said that they were the most promising that he had seen in the nation. The lack of moisture later spoiled the early promise.

Delta County Extension Director Joseph L. Heirman said that normal rainfall in this area from April 1 to today is 10.3 inches and that this year there has been only 6.2 inches, a shortage of 4.1 inches.

Hansen said that the bean crop for coming will also be 10 days ahead of normal and that the Hansen plant will start canning beans on July 28 or 29.

Most of the beans for this pack are grown in Wisconsin, where conditions for growth have been favorable. Wisconsin has had more rain than the Upper Peninsula in its bean field areas.

The beans have been in blossom stage in the past two weeks and while those in the U. P. have suffered somewhat from lack of moisture, Wisconsin fields have done well.

The Hansen plant, because of the shortage of peas, has operated with the same size crew, but with shorter hours. It is employing 28 women and 60 men on two shifts.

OPEN DAILY 'TIL 11 P. M.
"DICED ICE TO GO"
● Liquor ● Beer ● Wine
Film & Photo Finishing Service
PETE'S STOP
17 South 10th St.
Phone GA 5-4161

Gladstone Native Aids In Capture Of Wanted Men

A former Gladstone resident was one of four Las Vegas, Nev., police officers who helped in the capture of two men wanted in connection with a $38,000 American Express office robbery in Detroit.

Det. Hal Creten, son of Mr. and Mrs. Isadore Creten, N. 15th St., and three other officers confronted Robert W. Morgan, 36, of Dorval, Quebec, and Charles Sacks, 42, Montreal, in a gambling casino. The men had nearly $18,000 in their possession, including $2,000 allegedly stolen travelers checks.

The men were arraigned on federal charge of bringing the checks across a state line.

Rock

Doors of the Rock School will be open for the election on school consolidation on Monday, July 25 from 7 a. m. until 8 p. m.

The Rock Lions are making plans for the 24th annual Labor Day Harvest Festival. Ahti Waak is the general chairman. The usual games, refreshments, and activities will prevail during the day, concluding with fireworks in the evening on the grounds, and a dance with music by Mel-o-notes at the Finn Hall in the evening.

Folks are urged to start planning floats and exhibits for the celebration.

At the conclusion of the meeting Monday evening, George Warzniak showed slides on the Centennial celebration of last year.

The Annual Finnish Old Timers Festival will be held at the Finn Hall on July 30-31.

Mrs. Robert Sheahan, Kelly and Amy, and Mrs. Pearl Davis and children of Highland Park, Ill., visited at the Clifford Carlson and Reino Neimela homes and vacationed at Farmers Lake for the week. Vickie Carlson who works for the Sheahans and Carol Niemela who is employed by the Davis family, visited at their respective homes.

Births

WEBER — Mr. and Mrs. Robert Weber, of Neenah, Wis., are the parents of a son, their first child, born July 21 in Neenah. The infant, who weighed 8 pounds at birth, has been named Scott Charles. The mother is the former Diane Washburn, daughter of Mrs. May Washburn, 1013 Superior Ave., and the paternal grandmother is Mrs. Eva Weber, 714 Minneapolis Ave.

A RARE TREAT!

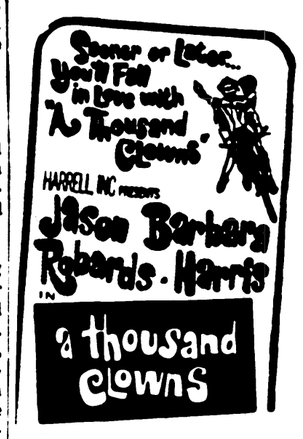

Shown at 8:55 P.M. ONLY!
PLUS THIS HIT!

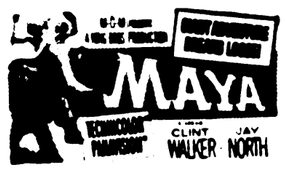

Shown at 7:15 P.M. ONLY!

"MAYA"
Shown at Saturday Matinee at 2:00 P.M.
Adm: Kids 25c - Jr. 50c

Now Thru Sat.

RIALTO
STARTS SUNDAY

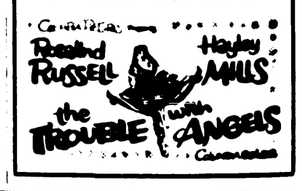

"BY POPULAR REQUEST"

THE SHOREWOOD DINETTE

IS NOW FEATURING

FRESH LOCAL FISH DINNERS

Every Friday Until 9 P. M.

Gladstone North City Limits

HELP STAMP OUT FOREST FIRES!

The deadliest animal in the fores

It moves quite slowly. It is one of the easiest animals to track. It has a poor sense of smel sight and hearing. It is reluctant to travel at night or alone. But it is cunning, unpredictable, anc not even the forest itself is safe in this animals presence. For the deadliest animal-the animal that causes nine out of ten forest fires-is man. Careless man. So be careful. Our forests and wildlife are too precious.

please! only you can prevent forest fires

The prolonged drought and the increased use of the forest recreational facilities have raised the fire hazard conditions to the highest degree since the summer of 1959. The U. S. Forest Service and the Michigan Department of Conservation have turned to the public for extra care and caution in forest fire prevention. The following businesses are doing their part to help...won't you do yours?

This Urgent Message By The United States Forest Service Is Sponsored By The Following Businesses:

U. P. Sub Sandwich Shop-Escanaba
Teal's Evergreens-Bark River
National Cash Register-Escanaba
DeGrand Oil Co.-Escanaba
Meiers Signs-Escanaba
Davidson Insurance-Escanaba
Viau Contracting Construction-Bark River
B. A. Coplan Iron & Metal-Escanaba
Coast To Coast Store-Escanaba
Hawes Paint & Floor Covering-Escanaba
Erling Arntzen, Contractor-Escanaba
South Side Super Market-Escanaba
R. G. Beck Plumbing & Heating-Escanaba
The Ranch House-Escanaba
Your Prudential Agent
Delft-Michigan Theatres-Escanaba
Sawyer-Stoll Timber Co.-Escanaba
Gene's Refrigeration-Escanaba
Coan's Upholstery-Escanaba
Tim & Sally's Restaurant-Escanaba

Coyne Chevrolet-Escanaba
Theisen-Clemens Oil Co.-Escanaba
Bushey Wholesale Meats-Escanaba
Johnson's Standard Service-Rapid River
Superior Equipment Co., Inc.-Powers
Rapid Electric Sales & Service-Rapid River
Paquin & Son Aggregate-Gladstone
Lewis of Gladstone
Richards Printing-Escanaba
Edwards Auto Body-Escanaba
U. P. Mutuel Insurance-Rock
Office Service Co.-Escanaba
Riverside Auto Sales-Escanaba
Habitant Fence Co.-Gladstone
Bero Implement-Gladstone
Wisconsin Land & Lumber-Hermansville
American Timber Homes-Escanaba
Delta Frame Co.-Flat Rock
Stegath Lumber-Escanaba
Gibbs Co.-Perkins

E. F. Krause Lumber-Bark River
Coleman Nee-Escanaba
Phoenix Lumber-Escanaba
Johnson Lumber Co.-Hermansville
Anthony & Company-Escanaba
Brandt Construction-Escanaba
Bark River Concrete Products-Escanaba
Escanaba Lumber Co.-Escanaba
Peterson Brothers-Carney
Roy Ness, Contractor-Escanaba
Mel & Elmer's Super Valu-Escanaba
Vagn's Diner-Escanaba
Northern Motor Rebuilders-Escanaba
West End Drug-Escanaba
Gafner Automotive-Escanaba
Bark River Oil Co.-Bark River
Gartner's-Escanaba
Frank Hahn Farm Implements-Bark River
Ivan Kobasic Furniture-Escanaba
Ray's Feed Mill-Bark River

Allen Learns Of All Betty's Fans

EDITOR'S NOTE — It takes a strong, secure, well-adjusted fellow to marry a well-known woman in show business. Allen Ludden did just that and here tells, without a whimper, what it's like to be — but only occasionally — hailed as Mr. Betty White. And Betty wasn't sure he should write this column.

NEW YORK (AP) — Among the many notable things that have happened to me since the advent of a little television game called Password has been the fact that I am called so many different things. You may take that any way you want, but what I mean is that people call me different names.

Because they see me on the tube in the afternoon, they associate me with my electronic neighbor, Linkletter, and I'm hailed as "Art." So, I answer.

Because I emceed a game show they call me "Bud," as in Collyer.

Because I wear glasses and belong to that venerable group known as television hosts, I get "Bill" for Bill Cullen, I guess.

But the one I enjoy the most is "Hey, there's the guy who married Betty White!" It's been three years now since Betty and I married and I've become something of an authority on Betty White fans.

Let me make it clear at the outset that I have nothing but the heartiest respect for these people. Obviously I respect their taste. I married the girl! Most of them look upon me as a Johnny-come-lately. They've known her much longer than I have.

There is a very large group who remember Betty from the "Al Jarvis Days." She was doing a 5½-hour daily local show in Los Angeles. There weren't many television sets to begin with. I kid Betty about being a star of the silent TV and it was a local show. Yet these people turn up all over the country.

When we married we had 9,000 cards and at least 6,000 of them mentioned Al Jarvis.

They usually went on to mention "Life with Elizabeth," too, because all of her Al Jarvis friends followed on to that series. They were joined by armies of new and vigilantly faithful followers.

A lot of them must have been about 10 at the time, but they loved "Life with Elizabeth." I've read some of the scripts just lately, and the reason those shows were so popular is that they were very, very funny.

Betty is constantly amazed to have teen-agers today come up to her to tell her that hers was their favorite show when they were kids.

Then there are the hard-core fans or even better friends, who have known Betty through "Life with Elizabeth", "Date with the Angels", and "The Betty White Show", which was her daytime NBC network show.

These are the people from all over the country who know about her love of animals, her jokes, her favorite songs, her wide streak of sentimentality, her curiosity.

They follow Betty's every move. They write regularly. Their generosity is embarrassing. But their affection is so genuine and their intentions are so right, one could only be touched by their gestures.

I think I can safely say that most of the hard-core fans are glad that Betty and I married. At the time of our marriage in fact, many wrote to say that they had picked me out for her.

That was not true of them all. There was another group that came in later, a nighttime group, the "Jack Paar" group. Not all of them were Ludden-oriented. As a matter of fact, it got a bit sticky on several occasions, but time has a way of taking care of those things.

Now when I hear somebody yell, "Hey, there's the guy who married Betty White!" I just smile, keep moving and don't even think about ducking.

Lake George, near Australia's capital city of Canberra, keeps disappearing and reappearing. Scientists are not sure just what happens to the water.

UNDERSEA TAXI — Peewee subs will give the Navy a new approach to the rescue job in future submarine accidents. Six will be built. They will be small enough to be carried by a cargo plane. Diagram above illustrates the technique. A rescue sub will submerge to vicinity of the disabled sister craft. Peewee (1) carried on deck will then ferry crew, 14 at a time, from Peewee can clamp over escape hatches (2).

Lakes' Levels Rise This Year

OTTAWA (AP) — The Great Lakes are rising this year, but the Canadian Hydrographic Service says it's anybody's guess how long the rise will continue.

The lakes now are close to their average levels and while annual cycles make seasonal predictions fairly accurate, it is impossible to predict more than a year in advance.

Even going that far is risky, says Gerry Dohler of the Hydrographic Service — "There are too many factors which can change the levels."

Basically, it is a matter of precipitation and evaporation. A year of unusually high precipitation could raise the level considerably if evaporation were normal, but hot, sunny weather and wind could increase evaporation to a point where there would be no increase.

Dohler keeps up-to-date records of tides and water levels from all Canadian ports and recording stations.

"In older days some people thought there was a cycle of highs and lows over a specific period of years," he said. "But we haven't been able to compute it. Recorded figures do not support this theory.

"The only cycle is an annual one. The lakes reach their high in early summer and their lows in the winter."

Even if there were a predictable cycle over a period of years, it would be nullified by human controls. Levels of lakes Superior and Ontario are artificially maintained and this affects the entire system.

"Some people want us to keep Lake Ontario at a specific level," he said. "That is impossible. Think of the computer you'd need to calculate the total inflow of water into the lake, including precipitation. Then you'd have to get figures for evaporation and make changes every hour, first increasing, then decreasing the flow into the St. Lawrence River.

"And what would happen along the river, especially at Montreal? You'd have chaos."

Mrs. Humphrey Is Sponsor Of New Submarine

GROTON, Conn. (AP) — The missile submarine Will Rogers slid into the Thames River Thursday, its bow flecked with champagne from a bottle swung by Mrs. Hubert Humphrey, wife of the vice president.

Named for the homespun humorist whose lopsided grin and jokes kept the nation smiling during the depression years, the Rogers is the last of a fleet of 41 nuclear submarines to be armed with Polaris missiles.

Horns blared, a band played and cheers rose from the crowd as the ship went down the ways.

Outside the fence, the mood was different, demonstrators carrying antiwar placards lined the sidewalk.

Secretary of the Navy Paul H. Nitze was principal speaker at the launching.

World's largest swimming pool is the sea water Orthlieb pool in Casablanca, 1,575 feet long and 246 feet wide.

CLIP & SAVE!

WBAY–CHANNEL 2–Green Bay, Wis.

Schedule subject to last minute changes beyond our control.

Monday Thru Friday— Mornings And Afternoons

A. M.
6:30 Sunrise Semester
7:00 Cheer-Up Time
8:00 Capt. Kangaroo
9:00 Physical Fitness
9:20 M-Greenhouse
T-A Lovelier You
W-Televisit
T-Televisit
Stitch In Time
9:30 The McCoys
10:00 Andy of Mayberry
10:30 Dick Van Dyke
11:00 Love of Life
11:25 WBAY News
11:30 Search For Tomorrow
11:45 Guiding Light
P. M.
12:00 Noon Show
1:00 Password
1:30 Houseparty
2:00 To Tell The Truth
2:25 WBAY News
2:30 Edge of Night
3:00 Secret Storm
3:30 As The World Turns
4:00 Col. Caboose Show
5:00 See Daily Listings
5:30 CBS News (C)
6:30 News, Weather, Sports

Sunday, July 24
Channel 2

A. M.
7:30 Camera Three
8:00 Light Time
8:15 Sacred Heart
8:30 Sunday Mass
9:00 Lamp Unto My Feet
9:30 Look Up And Live
10:00 Take Five "Gun That Won the West"
11:45 Sunday News Report
P. M.
12:00 Dick Rodgers
1:00 Face the Nation
1:30 CBS Sports Spectacular
3:00 Decision, Harry Truman
3:30 Zane Grey Theatre
4:00 Mister Ed
4:30 Ted Mack
5:00 Twentieth Century
5:30 Smothers Brothers
6:00 Lassie (C)
6:30 My Favorite Martian (C)
7:00 Ed Sullivan (C)
8:00 Perry Mason
9:00 Candid Camera
9:30 What's My Line
10:00 Weather-News-Spts (C)
10:30 Gustman Presents "The Bravadoes"
12:00 Famous Playhouse

Monday, July 25
Channel 2

P. M.
5:00 Rocky And His Friends (C)
6:30 To Tell The Truth
7:00 I've Got A Secret
7:30 Vacation Playhouse
8:00 Andy Griffith (C)
8:30 Hazel (C)
9:00 Hollywood Talent Scouts
10:00 Weather, News, Sports
10:30 Feature Theatre "Over Exposed"
12:00 Late Late Show "He Laughed Last"

Tuesday, July 26
Channel 2

P. M.
5:00 Woody Woodpecker (C)
6:30 Daktari (C)
7:30 Hippodrome
8:30 Petticoat Junction (C)
9:00 CBS Report
9:30 To Be Announced
10:00 Weather, News, Sports
10:30 Feature Theatre "Sutter's Gold"
12:00 Greatest Show on Earth

Wednesday, July 27
Channel 2

P. M.
5:00 Yogi Bear (C)
6:30 Lost In Space
7:30 Beverly Hillbillies (C)
8:00 Green Acres (C)
8:30 Dick Van Dyke
9:00 John Gary Show (C)
10:00 Weather, News, Sports
10:20 Feature Theatre "Pirate of Black Hawk"
12:00 Late Late Show "The Crimson Kimono"

Thursday, July 28
Channel 2

P. M.
5:00 Huckleberry Hound (C)
6:30 The Munsters
7:00 Gilligan's Island (C)
7:30 My Three Sons (C)
8:00 Thursday Night Movie "Mary, Mary"
10:15 Weather, News & Sports
10:45 Feature Theatre "A Woman of Distinction"
12:45 Naked City

Friday, July 29
Channel 2

P. M.
5:00 Stingray (C)
6:30 Wild, Wild West
7:30 Hogan's Heroes (C)
8:00 Gomer Pyle (C)
8:30 Death Valley Days (C)
9:00 Wayne & Schuster
10:00 Weather, News, Sports
10:30 Cinema Showcase "Framed"
12:00 Late Late Show "Pirates of Tripoli"

Saturday, July 30
Channel 2

A. M.
7:00 Cheer-Up Time
8:00 Heckle and Jeckle (C)
8:30 Tennessee Tuxedo (C)
9:00 Mighty Mouse (C)
9:30 Adventures of Lassie
10:00 Tom and Jerry (C)
10:30 Quick Draw McGraw (C)
11:00 Sky King
11:30 Linus the Lionhearted (C)
P. M.
12:00 My Friend Flicka (C)
12:30 Exclusively Outdoors
1:00 Soupy Sales
2:00 Two For The Show
Earth vs Flying Saucer
"Drums of Tahiti"
5:00 Tightrope
5:30 Roller Gory
6:00 News, Weather, Sports
6:30 Continental Showcase
7:30 Jet Jaeger
8:30 The Face Is Familiar (C)
9:00 Gunsmoke
10:00 Weather, News & Sports
10:30 Star Theatre "Fire Down Below"
12:00 Late Show "House of Horrors"

WLUK–CHANNEL 11–Green Bay, Wis.

Channel 11 becomes Ch. 3 for Delta Cable TV Viewers.

Monday Thru Friday— Mornings And Afternoons

A. M.
6:30 Kartoon Karnival
8:00 Romper Room
9:00 Mike Douglas Show
10:00 Super-Market Sweep
10:30 Dating Game
11:00 Donna Reed Show
11:30 Father Knows Best
P. M.
12:00 Ben Casey
1:00 Confidential For Women
1:30 A Time For Us
1:55 News
2:00 General Hospital
2:30 The Nurses
3:00 Never Too Young
3:25 Arlene Dahl's Beauty (C)
3:30 Where The Action Is
4:00 Bachelor Father
4:30 Leave It To Beaver
5:00 5 O'Clock Report
5:15 ABC News
5:30 Cheyenne

Sunday, July 24
Channel 11

A. M.
7:30 Christophers
7:45 Davey and Goliath
8:00 This Is The Life
8:30 Insight
9:00 Beany and Cecil (C)
9:30 Peter Potamus (C)
10:00 Bullwinkle (C)
10:30 Discovery
11:00 Scope
11:30 Rifleman
P. M.
12:00 Musical Hayride
1:00 Dakota
2:00 The Outlaws
3:00 PGA Golf Tournament
5:00 Hawaiian Eye
5:45 Durkee's Barbecue
6:00 U.S. Russian Track Meet
7:00 The FBI (C)
8:00 Sunday Night Movie (C) "Pony Soldier"
9:30 U.S. Russian Track Meet
10:00 Legend of Jesse James
10:30 Weekend Wrap Up
11:00 Playhouse Eleven "Penrod's Double Trouble"
12:10 Bob Young and the News

Monday, July 25
Channel 11

P. M.
6:30 Big Premiere "Duel In Durango"
8:00 Man Called Shenandoah
8:30 Peyton Place I
9:00 The Big Valley (C)
10:00 Wells Fargo
10:30 News Final
10:35 Merv Griffin Show

Tuesday, July 26
Channel 11

P. M.
6:30 Combat
7:30 McHale's Navy
8:00 F Troop
8:30 Payton Place II
9:00 The Fugitive
10:00 Wells Fargo
10:30 News Final
10:35 Merv Griffin Show

Wednesday, July 27
Channel 11

P. M.
6:30 Batman I (C)
7:00 Patty Duke Show
7:30 Blue Light (C)
9:00 Wednesday Night Movie "Holiday For Lovers"
10:00 Tales Of Wells Fargo
10:30 News Final
10:55 Merv Griffin Show

Thursday, July 28
Channel 11

P. M.
6:30 Batman II (C)
7:00 Gidget (C)
7:30 Henry Phyfe (C)
8:00 Bewitched
8:30 Peyton Place III
9:00 The Avengers
10:00 Tales of Wells Fargo
10:30 News Final
10:55 Merv Griffin Show

Friday, July 29
Channel 11

P. M.
6:30 The Flintstones (C)
7:00 Summer Fun (C)
7:30 The Addams Family
8:00 Honey West
8:30 Farmer's Daughter (C)
9:00 Midwestern Hayride
10:00 Court Martial
11:00 News Final
11:25 Merv Griffin Show

Saturday, July 30
Channel 11

A. M.
7:00 Kartoon Karnival
7:30 Supercar
8:00 Sargeant Preston
9:00 Porky Pig (C)
9:30 Beatles (C)
10:00 Casper (C)
10:30 Magilla Gorilla (C)
11:00 Bugs Bunny (C)
11:30 Milton the Monster (C)
P. M.
12:00 Hoppity Hooper (C)
12:30 American Bandstand
1:30 Rebel
2:00 The Detectives
2:30 Stage Coach West
3:30 Bachelor Father
4:00 Wide World of Sports
5:30 Hawaiian Eye
6:30 Ozzie & Harriet (C)
7:00 Donna Reed Show
7:30 Lawrence Welk (C)
8:30 Hollywood Palace (C)
9:30 12 O'Clock High
10:30 Playhouse Eleven
12:20 Bob Young & the News

SEE THESE MODELS AT

FELTON RADIO & T.V. SUPPLY

601 Ludington St., Escanaba — Distributors — Phone ST 6-6722

Remarkable Value In A COMPLETE HOME ENTERTAINMENT CENTER By SETCHELL-CARLSON

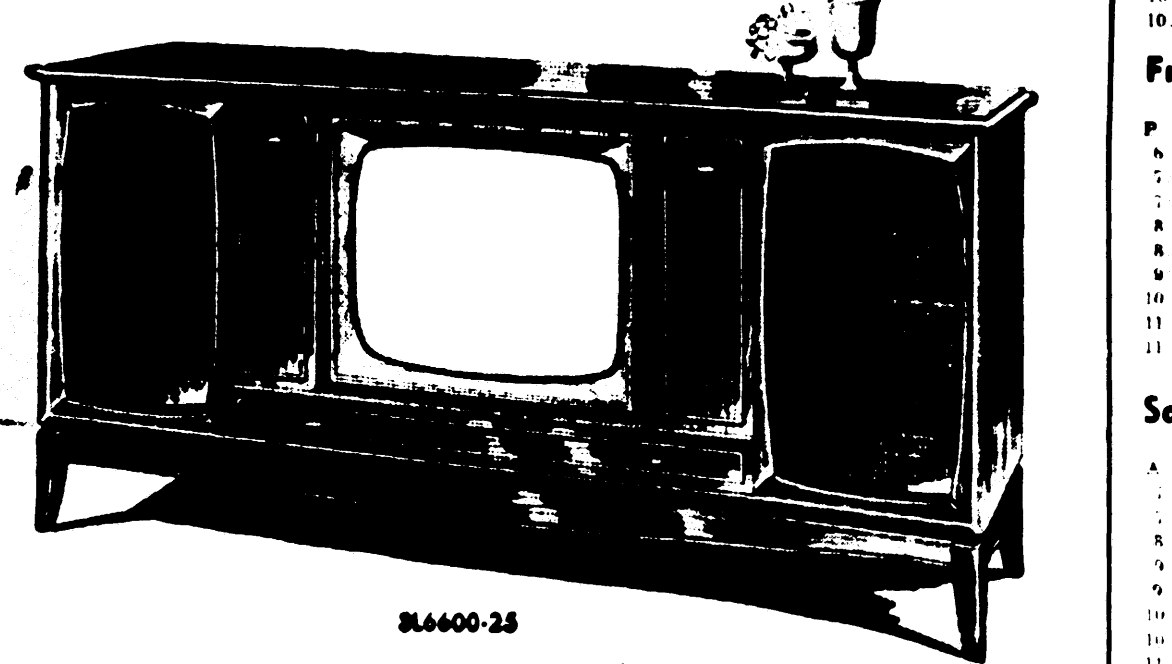

SL6600-25

(Now! . . . In your own home you can see the magnificence of color TV, combined with stereo and radio for the ULTIMATE in a home entertainment center. It's the exclusive UNIT-IZED SETCHELL-CARLSON Color TV.) (Cabinets of genuine veneers and solids are equipped with AM radio, FM radio, FM stereo-radio with solid state circuitry . . . and a GARRARD four-speed stereo record changer featuring a flip-over cartridge with diamond and sapphire needles. Top tuning panels tilt out for comfortable "stand up" adjustment of picture and sound . . . then tilt in to preserve the elegance of the cabinet lines.) SETCHELL-CARLSON automatic color purifier . . . pre-set fine tuning. All this excellence is built into stunning Contemporary, French Provincial, or Early American cabinetry. Before you invest in any color TV, you must see and hear the SETCHELL-CARLSON masterpieces of sight and sound at Felton's.

UNIT-IZED COLOR by SETCHELL-CARLSON

CLIP & SAVE!

WLUC–CHANNEL 6–Marquette, Mich.

Schedule subject to last minute changes beyond our control.

Monday Thru Friday Mornings & Afternoons

A. M.
7:00 M-Casper the Ghost
T-Porky Pig
W-Beany and Cecil
T-Bullwinkle
F-Discovery
7:30 Mike Wallace News
7:55 Arlene Dahl Beauty
8:00 Captain Kangaroo
9:00 I Love Lucy
9:30 The McCoys
10:00 Andy of Mayberry
10:30 Dick VanDyke
11:00 Love of Life
11:25 CBS News
11:30 Search for Tomorrow
11:45 The Guiding Light
P. M.
12:00 General Hospital
12:30 As The World Turns
1:00 Password
1:30 Houseparty
2:00 To Tell The Truth
2:25 CBS News
2:30 Edge of Night
3:00 The Secret Storm
3:30 Where The Action Is
4:00 TV Bingo
4:30 M-The Beatles
T-Milton The Monster
W-Hoppity Hooper
T-Magilla Gorilla
F-Peter Potamus
5:00 M-Gidget
T-Tammy
W-Batman I
T-Batman II
F-Patty Duke
5:30 Walter Cronkite News
6:00 News, Sports, Weather

Sunday, July 24
Channel 6

A. M.
8:00 Finance Calling
10:00 Camera Three
10:30 This Is The Life
11:00 Hour of Deliverance
11:30 Face the Nation
P. M.
12:00 Film Feature
12:30 American Bandstand
1:30 Sports Spectacular
2:00 PGA Golf Tourney
5:00 20th Century
5:30 Farmer's Daughter
6:00 Lassie
6:30 My Favorite Martian
7:00 Ed Sullivan
8:00 Bonanza
9:00 Candid Camera
9:30 What's My Line
10:00 Sunday News
10:15 Weekend Report
10:30 Sunday Night Movie "Pony Soldier"

Monday, July 25
Channel 6

P. M.
6:30 12 O'Clock High
7:30 Vacation Playhouse
8:00 Andy Griffith
8:30 Hazel
9:00 Run For Your Life
10:00 Big Valley
11:00 News, Sports, Weather
11:30 Tonight At The Movies "Senior Prom"

Tuesday, July 26
Channel 6

P. M.
6:30 Daktari
7:30 Hippodrome
8:30 Petticoat Junction
9:00 The Fugitive
10:00 Combat
11:00 News, Sports, Weather
11:30 Tonight At The Movies "Untamed Breed"

Wednesday, July 27
Channel 6

P. M.
6:30 Lost In Space
7:30 Beverly Hillbillies
8:00 Green Acres
8:30 Dick Van Dyke
9:00 John Gary Show
10:00 Bob Hope Theatre
11:00 News, Weather & Sports
11:30 Tonight At The Movies "Calypso Heat Wave"

Thursday, July 28
Channel 6

P. M.
6:30 Get Smart
7:00 Gilligan's Island
7:30 My Three Sons
8:00 Thursday Night Movie
10:15 Wackiest Ship in Army
11:15 News, Weather & Sports
11:45 Tonight At The Movies "Loves Of Carmen"

Friday, July 29
Channel 6

P. M.
6:30 Walt Disney
7:30 Hogan's Heroes
8:00 Gomer Pyle, USMC
8:30 Bewitched
9:00 Man From UNCLE
10:00 Wild, Wild West
11:00 News, Sports, Weather
11:30 Tonight At The Movies "Frontier Badmen"

Saturday, July 30
Channel 6

A. M.
7:00 Captain Kangaroo
8:00 Heckle and Jeckle
8:30 Tennessee Tuxedo
9:00 Mighty Mouse
9:30 Lassie
10:00 Tom and Jerry
10:30 Quick Draw McGraw
11:00 Bugs Bunny
11:30 Linus, The Lionhearted
P. M.
12:00 My Friend Flicka
12:30 Film Feature
1:00 Baseball
4:00 Film Feature
4:30 Voyage to Bottom of Sea
5:30 Operation Opportunity
5:45 News, Sports, Weather
6:00 F Troop
6:30 Continental Showcase
7:30 Lawrence Welk
8:30 Hennessey
9:00 Gunsmoke
10:00 News, Weather & Sports
10:15 ABC's Wed. Nite Movie "Commancheros"

MONTGOMERY WARD

SERVICE CENTER

Corner of 7th St. and 1st Ave. South

Phone ST 6-2419

Get The SHOW Without The SNOW

EXPERT TELEVISION REPAIRS

No matter what the show is that you want to see, if your set's not working right you won't see it. And you'll be disappointed. Why not let us check your set now and insure your happy hours?

WFRV–CHANNEL 5–Green Bay, Wis.

Monday Thru Friday Mornings & Afternoons

A. M.
5:50 Sign On & Test Pattern
5:58 Meditation
6:00 Continental Classroom
6:30 Farm Digest (C)
7:00 Today Show (C)
7:25 Today's News (C)
7:30 Today Show (C)
8:25 Today's News (C)
8:30 Today Show (C)
9:00 Bonnie Prudden Show
9:30 Concentration
10:00 Morning Star (C)
10:30 Paradise Bay (C)
11:00 Jeopardy (C)
11:30 Let's Play Post Office (C)
11:55 Frank McGee & News
P. M.
12:00 Cartoons (C)
12:30 Let's Make A Deal (C)
12:55 Afternoon Report (C)
1:00 Days Of Our Lives (C)
1:30 The Doctors
2:00 Another World
2:30 You Don't Say (C)
3:00 Match Game (C)
3:25 Nancy Dickerson News
3:30 Early Show
5:00 Twilight Zone
5:30 Huntley Brinkley (C)
6:00 Bud Gourlie & News (C)
6:10 Cal Dring & Weather (C)
6:15 Bob Schultz & Sports (C)
6:25 Dick Kay & Headlines (C)
10:00 Tonight's News (C)
10:15 Tonight's Weather (C)
10:20 Tonight's Sports (C)
10:30 Tonight Show (C)

Sunday, July 24
Channel 5

A. M.
5:58 Meditation
6:00 Faith For Today (C)
6:30 NBC Religious Series
7:00 Know The Truth
7:15 This Is The Life
7:45 Farm Forecast (C)
8:00 Gospel Singing Caravan
9:00 Astro-Boy
9:30 Sunday Morning Movie "The Lion Has Wings"
11:00 Sunday Funnies
12:00 Meet The Press (C)
P. M.
12:30 Midwest Jamboree
1:00 Sunday Matinee "Stanley & Livingston" & "Yank In Ermine"
4:00 Vietnam Review (C)
4:30 Sportsman's Holiday (C)
5:00 Frank McGee Report (C)
5:30 NBC Actuality Special
6:30 Walt Disney (C)
7:30 Branded (C)
8:00 Bonanza (C)
9:00 Wackiest Ship (C)
10:00 Weekend News & Weather
10:10 Weekend Sports
10:15 Late Show "Theresa"
12:30 Topic (C)

Monday, July 25
Channel 5

P. M.
6:30 Hullabaloo (C)
7:00 John Forsythe Show (C)
7:30 Dr. Kildare I (C)
8:00 Summer Music Hall (C)
9:00 Run For Your Life (C)
10:00 Tonight News (C)
10:15 Tonight's Weather (C)
10:20 Tonight's Sports (C)
10:30 Tonight Show (C)

Tuesday, July 26
Channel 5

P. M.
6:30 My Mother The Car (C)
7:00 Don't Eat The Daisies (C)
7:30 Dr. Kildare II (C)
8:00 Tuesday Night at Movies
10:00 Tonight News (C)
10:15 Tonight's Weather (C)
10:20 Tonight's Sports (C)
10:30 Tonight Show (C)

Wednesday, July 27
Channel 5

P. M.
6:30 The Virginian (C)
8:00 Bob Hope Presents (C)
9:00 I Spy (C)
10:00 Tonight News (C)
10:15 Tonight's Weather (C)
10:20 Tonight's Sports (C)
10:30 Tonight Show (C)

Thursday, July 28
Channel 5

P. M.
6:30 Daniel Boone (C)
7:30 Laredo (C)
8:30 Mickie Finn's (C)
9:00 Dean Martin Show (C)
10:00 Tonight News (C)
10:15 Tonight's Weather (C)
10:20 Tonight's Sports (C)
10:30 Tonight Show (C)

Friday, July 29
Channel 5

P. M.
6:30 Camp Runamuck (C)
7:00 FOCUS
7:30 Sing Along With Mitch
8:30 Mr. Roberts (C)
9:00 Man From UNCLE (C)
10:00 Tonight News (C)
10:15 Tonight's Weather (C)
10:20 Tonight's Sports (C)
10:30 Tonight Show (C)

Saturday, July 30
Channel 5

A. M.
5:55 Meditation
6:00 Social Security
6:15 Americans at Work
6:30 Lorrie's Log Cabin
7:00 Astro Boy
8:00 The Jetsons (C)
8:30 Atom Ant (C)
9:00 Secret Squirrel (C)
9:30 Underdog (C)
10:00 Top Cat (C)
10:30 Fury
P. M.
11:00 World Cup Soccer Match
1:00 NBC Baseball (C)
4:00 Outer Limits
5:00 Hank (C)
5:30 Scherer-MacNeil (C)
6:00 It's A Small World (C)
6:30 Flipper (C)
7:00 I Dream Of Jeannie
7:30 Get Smart (C)
8:00 Sat. Night At Movies "The Mountain" (C)
10:00 News (C)
10:15 Weather (C)
10:20 Sports (C)
10:30 Sat. Tonight Show (C)
12:15 Midnight Matinee "Astounding She Monster"

SHOP AT

PEOPLE'S DRUG STORE

LOW PRICES Plus FREE GIFT HOUSE STAMPS

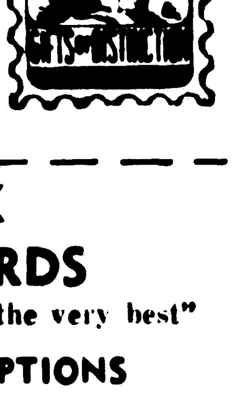

RUSSELL STOVER CANDIES

The Finest For Over 40 Years

HALLMARK GREETING CARDS

"When you care enough to send the very best"

WE FILL ALL PRESCRIPTIONS ACCURATELY AND REASONABLY

People's DRUG STORE

We Deliver - Phone ST 6-1731

1208 Ludington St. — Montgomery Ward Block

Split Entry Provides Extra Space

By ANDY LANG

One of the many variations of the split level—the split entry—provides an opportunity for the architect to use his imagination for an owner who wants something distinctive.

Because the split entry is actually a ranch raised part way out of the ground, there is more latitude for special exterior designing than is possible in a conventional split level. At the same time, the split entry gives a family more living space than a ranch because what ordinarily would be the basement is raised high enough to make it practical for additional rooms. Also, the garage is included within the structure and so does not require extra land.

RANCH OR SPLIT LEVEL? A cross between a ranch and a split level, this five-bedroom, three-bath house gets its impressive appearance from its twin chimneys, double entry doors and canopy, and judicious blending of vertical boards and stone.

G-46 STATISTICS

Design G-46 has a living room, dining room, kitchen, three bedrooms, two baths, two fireplaces and a foyer on the upper or main floor, with 1558 square feet of livability. There are two bedrooms, a recreation room, laundry, foyer, utility room, storage areas and two-car garage on the lower level. Excluding the entire garage wing, there are 1034 square feet of habitability on this floor. Overall dimensions, which include the sizable side porches, are 72' by 32' 8".

Here we have a split entry with a very contemporary design. But architect Rudolph A. Matern has given it a slightly medieval and with twin front chimneys flanking the double front entry doors. The horizontal lines of the roof, front entry canopy and outdoor living decks all add length to make the exterior very imposing indeed.

Thanks to utilization of the lower floor, Design G-46 is ideal for a large family. There are three bedrooms on the upper or main floor, two more below—a layout accomplished with no sacrifice of space from the living, recreation or working areas of the house.

A few steps up from the ground floor foyer is a second foyer serving as the hub of a good circulation pattern for the principal rooms. From here, one can move into the living room-dining room sector, the kitchen or the bedroom wing without crossing any other rooms. The living room is 23' 4" long and has a fireplace and three attractive front windows, but perhaps its chief charm lies in the fact that it has an outdoor deck which stretches along the entire side of the house. This deck, or outdoor porch, can be entered through sliding glass doors from the dining room as well as the living room and so is handy for outdoor as well as plain relaxing.

There's another outdoor deck at the other side of the house. It is accessible from the master bedroom and the bedroom at the rear. The master bedroom, by way, is something special. In addition to a private bath with a stall shower, it has a fireplace with a raised hearth. All three bedrooms have a generous amount of closet space. A second bath on this floor has an unusually long vanity.

The kitchen has every modern convenience and is large enough to accommodate a breakfast table, which is located at a balcony-type rail next to a rear stairway. A rear service door, located at the stairway's mid-level, gives easy accessibility to either level from the outside.

The lower level has two bedrooms with a bath between and a large recreation room. Sliding glass doors lead from the recreation room to a sunken porch, adding further to the indoor-outdoor living concept of this home. Also on this floor are the utility room, laundry, two-car garage, storage rooms and closets, with direct front and rear outdoor access.

Note how the limited use of stone gives the exterior a strikingly handsome look. Note, too, one of the big advantages of a split entry or raised ranch: the windows on the lower level are just as spacious as those upstairs, a prime livability factor.

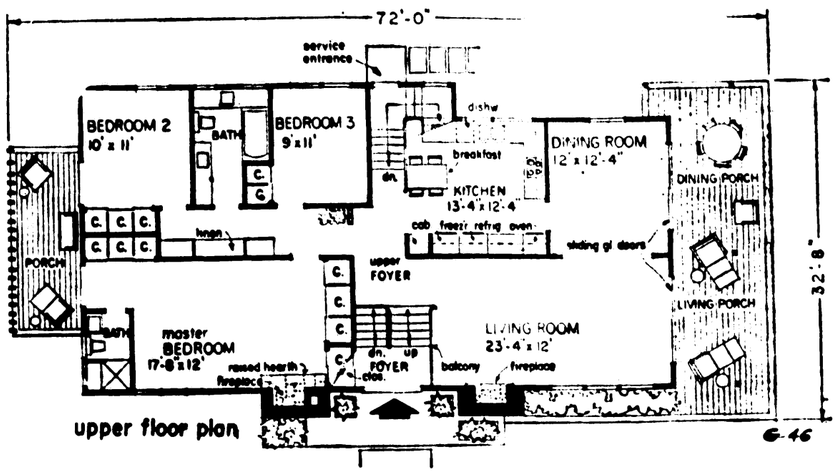

upper floor plan

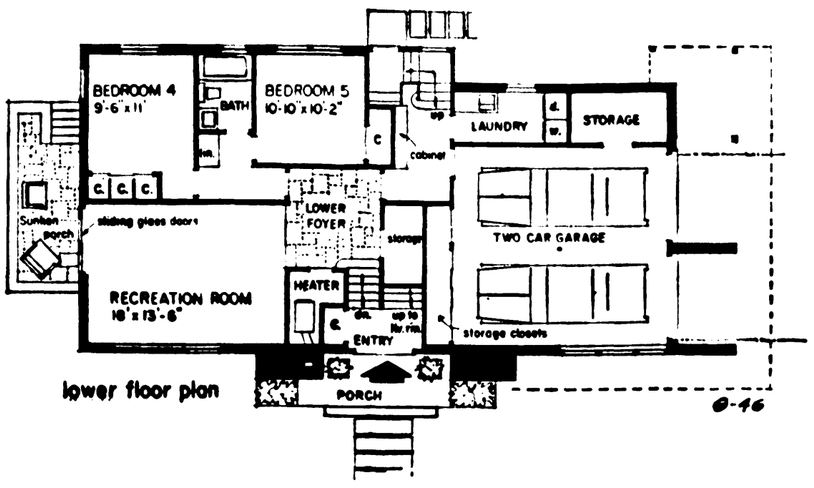

lower floor plan

FLOOR PLANS: Complete indoor-outdoor living is available on the upper floor of this split entry house, with six rooms and two side porches, but the large family can utilize all the extras, including two bedrooms and a recreation room, on the lower level.

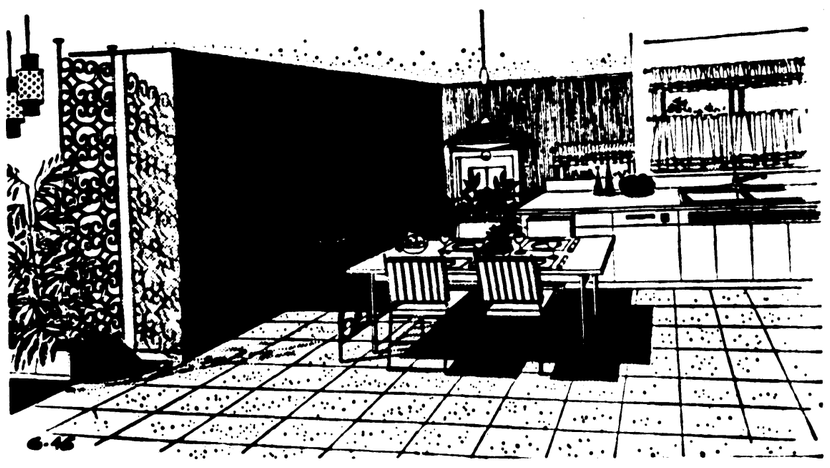

REAR KITCHEN: Directly accessible from the front foyer, this kitchen is within a few steps from a rear door located midway on a stairway which continues down to the lower floor.

MSU Budget Is Up $8.9 Million

ROCHESTER (AP)—Michigan State University trustees approved a 1966-67 operating budget of $60.9 million Thursday—up $8.9 million from last year to handle 3,200 more students.

Of the total, $44.2 million is taxpayers' money from the state treasury and $14.9 million will come from student fees. The state appropriation is up $5.6 million from last year.

Philip May, MSU vice president for business, said MSU's business office also will collect and disburse an additional $70 million for contract research, international aid programs, athletics, student accounts and other auxiliary enterprises.

The school expects 38,730 students on its East Lansing campus this fall, compared to 35,500 last year.

To take care of the additional students, he said, the new budget provides $4.2 million to add 266 faculty positions and 257 other jobs.

The trustees also approved budgets of $5.5 million for Oakland University, up $2 million; $5.2 million for MSU's Agricultural Experiment Station, up $494,390, and $5.7 million for the Cooperative Extension Service, up $699,393.

In Service

Donald Pada, son of Mr. and Mrs. George Pada, 420 Delta, Gladstone, has been promoted from Sergeant to Staff Sergeant in the U.S. Army. He is stationed in Keiserslauten, Germany. He is married to the former Betsy Belanger of Escanaba, daughter of Mrs. Pearl Belanger, 1221 11th Ave. S. They have two children, Linda, 12, and Sean 1. So far he has been stationed in England, France, Korea and Germany. He has been in the service since 1951.

English Teacher Is Completing Six-Week Course

Mrs. Rose Breitenbach, teacher of English at Escanaba Area High School is completing a six-week English institute sponsored by the National Defense Education Act and Central Michigan University in Mt. Pleasant.

Mrs. Breitenbach and 43 other English teachers from the United States were selected from 160 applicants recommended by their school personal and professional abilities.

Teachers attending the institute at Central come from 10 states. They, and members of their families, in some cases, are housed in a dormitory on the campus.

Mrs. Breitenbach lives at 116 S. 22nd St. in Escanaba and holds a B. S. in English from Mississippi Southern University.

Seek Federal Planning Aid

LANSING (AP)—Gov. George Romney said Thursday he has requested a $608,000 federal grant to aid the state in planning how to make best use of its human and natural resources.

The program began several years ago. The first phase involves studies for the development of plans in areas of commerce, conservation, education, highways, health, labor, agriculture and mental health.

The state will match the new grant with approximately $304,000.

Under the grant, Romney said, the state will be able to interrelate federal, state, regional and local planning and development programs.

HOUSE PLAN ORDER

Building Editor, Escanaba Daily Press:

Enclosed is 50c for baby blueprint on design G-46 ☐

Name _____

Street _____

City _____ State _____

Papermakers End 16-Day Old Strike

OWOSSO (AP) — Production has resumed at the Olin Mathieson Chemical Corp.'s container plant following settlement of a 16-day strike.

Some 100 members of Local 828, United Paperworkers and Papermakers, AFL - CIO, returned to their jobs Thursday after ratifying a new three-year contract.

Union and company spokesmen said the contract will provide wage and benefit increases of four per cent the first year and three per cent in the last two years. Current wage scales were not revealed.

YELL FOR Help

On Repair and FIX-UP Materials

PANELING

Several species. Wide selection of types. Good buys on all types. Philippine Mahogany.

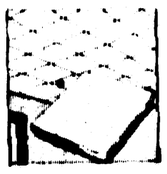

CEILING TILE

Acoustic or non-acoustic. Good choice of styles and patterns.

DIMENSION LUMBER

All standard dimensions carried in stock. Top quality . . . 2" x 4"s

FLOOR TILE

Vinyl asbestos. Good selection colors and patterns.

PHOENIX LUMBER & SUPPLY

1910 Ludington St.

Phone ST 6-6462

RODMAN

Your One-Stop BUILDING HEADQUARTERS

For:

- Rusco All-Steel Doors and Windows
- Insulation
- Roofing and Siding
- Marlite
- Formica
- Window Units
- Sherwin Williams Paints
- Graded Lumber
- Ceiling Tile
- Wall Tile
- Pre-Finished Paneling
- Custom Cabinets
- Builder's Hardware
- Thermopane Windows

Bring In Your Building And Remodeling Plans To Us For A Free Estimate

Rodman's LUMBER & MILLWORK

10th Ave. N.

Sheridan Road

Phone ST 6-1013

A Blue Chip INVESTMENT IN HEATING

HOT TIP—In hot water heating, the finest boiler made is a Weil-McLain. If your present boiler is finally giving out, see us now for a Blue Chip Weil-McLain replacement. We install and service—expertly. Select now and avoid the Fall rush.

YOUR WEIL-McLAIN Blue Chip Heating Specialist

LUCAS Plumbing & Heating

Call 786-5841 Today!

BUY SELL CLASSIFIED ADS TRADE

SAVE REAL MONEY!

Install MASONITE X-ninety LAP SIDING

Masonite X-Ninety siding is perfect for any exterior you'd like to beautify. It's actually designed for "do-it-yourself" installations in easy to handle 12 inch widths and lengths to 16 feet..

STEGATH'S

"Your Building Center For Over 65 Years"

WANT A BEAUTIFUL, DISTINCTIVE HOME?

"Let Roy Do It!"

call Roy Ness CONSTRUCTION

1807 16th Ave. S.

ST 6-2254

• Armstrong Floors

• Ceramic Tile

(EXPERT INSTALLATION)

HAWES PAINT & FLOOR COVERING

920 Ludington St. Phone ST 6-0150

NEW "Dutch Boy" NALPLEX

...the latex flat wall paint with the BUILT IN SECOND COAT so high in hiding, so smooth in leveling that one coat looks like two! No mess either—clean hands, brushes, rollers with soap and water. Try it and see!

Winer LINOLEUM & CARPET CO.

1612 Ludington St. Phone ST 6-2918

COOL COOKING

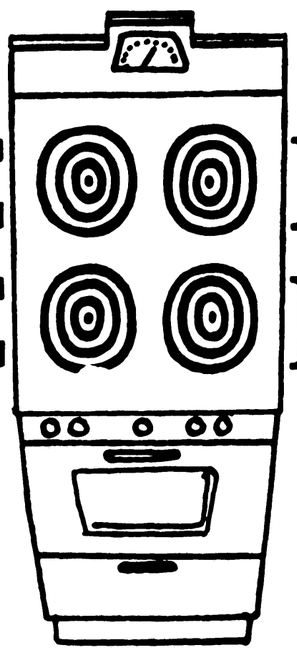

...electrically!

You'll enjoy cool cooking—in July or January—with your modern electric range.

Electric cooking uses the heat to cook the *food*, not the cook. Electric surface units on your range send heat directly to pots and pans . . . and your electric oven is well insulated everywhere to keep the heat where it belongs . . . inside the oven!

Cook cool this summer—and all year 'round—with an efficient, clean, modern *electric* range—your summertime friend!

ESCANABA MUNICIPAL ELECTRIC UTILITY

MANISTIQUE

Trout Fishing Is Best On Termo-Cline

Water levels on lakes and streams have receded and surface temperatures have climbed, so best results for trout should be obtained fishing in the termo-cline or area between the upper warm water and the bottom stable cold in deeper trout lakes, the Conservation department reports.

Yielding brook trout have been the East branch of the Tahquamenon, Trout Brook Pond, Two-Hearted and Little Two-Hearted rivers, Holland Lake, Silver Creek Ponds, and the Black River system. There has been fair fishing for these in the Carp and Fox River systems.

Fibron Pond has been producing brown trout. East Bay and Highbanks lake have been producing small rainbow.

Whitefish fishing has been excellent near the Michigan Northern Power Canal, southwest pier and West shallows at Brush point. Best results have been with natural bait, caddis and May flies on very small hooks and 2 to 4 lb. test monofilament line. Many fishermen are using fly rods. Some 4 to 5-pound rainbow are being taken incidental to whitefish.

A few menominees are being taken at the mouth of the Two-Hearted.

The warm water fishing report shows best fishing for walleye is trolling with harnessed night crawler. Sucker lake, Carp Lake, ship channels of Baie de Wasi and Munuscong Bay have produced good results and some were taken in Manistique Lakes and Indian Lake.

Yellow perch have been taken from Mitchell lake, Manistique, Bass and Belle Lakes, the Tahquamenon River, Hulbert Lake, Little Brevort Lake, Snyder, McDonald and Indian lakes.

Producing rock bass have been Grand Sable and Hulbert lake, Waiska Bay, North Manistique Lake, Indian Lake and the Tahquamenon River.

Bluegill takes have been reported from Deadman's, and Twin Lake in Luce county and Sunken, Twin and East lakes in Schoolcraft county. Producing largemouth bass were Frenchman lake in Chippewa county, where some 18-20 inch bass were taken. Some small bass have been taken in Sunken Lake in Schoolcraft county.

Smallmouth bass have been taken in Grand Sable and North Lakes in Alger county, Epoufette and Kinyon Bays and off Green Island in Mackinac county and Big Bay de Noc, near Garden, in Delta County. Bullheads are being caught in Sucker Lake in Alger county and Dutch Fred Lake in Schoolcraft County.

Northern Pike fishing has dropped off. Reports of fair fishing have come from East Bay, Sucker, Sullivan, Ames, Pickeral and Hemlock lakes, Alger county; the lower St. Mary's river, near Sault Ste. Marie, with small red and white daredevils as best lures; Waiska Bay at Brimley by trolling with crawler harness, and in Kinross Lake, were some pike in the 24-30 class area reported; Frenchman, Brevoort, Milakokia, Round, and Snyder Lakes and Manistique River.

Gladstone Golf Group Hosted

Gladstone golfers were hosted Wednesday by women of the Manistique and Munising clubs. Members of the Munising course have been using the Manistique club while their's is in contruction.

Golf winners were:

Low gross - Mrs. J. Farrell, Gladstone, Mrs. J. Kasun, Manistique.

Low net - Mrs. P. LeGault, Gladstone, Mrs. E. Flodin, Manistique.

Longest drive on No. 3 - Mrs. B. Malloy, Manistique.

Closest approach on No. 9 - Mrs. F. Essler, (sunken), Gladstone.

Sunken approach on No. 2 - Mrs. B. Johnson, Manistique.

Low putts - Mrs. N. Modders.

High holes - Alice Scholtes and Mrs. J. Strable.

Activity day is scheduled at the course July 24. Calcutta golf will be played and dinner served.

Hostesses July 27 will be Mmes. William Hentschell, David Rood, Harold Cockram and Ian McKilligan.

Bridge winners this week were Alice Scholtes and Mmes Judson Johnson, Carl Carlson, Fred Gorsche and David Kelly. Special winners were Mrs. David Jondrow, Charlotte Seer and Mrs. Earl LeBrasseur.

Pairings July 27 are:

LADIES' LEAGUE PAIRINGS

E. Thompson - W. Phillion
B. Malloy - A. J. Radgens
N. Modders - L. Curran
F. Gorsche - J. Kasun
E. Jackson - C. Carlson
W. Howe - B. Johnson
J. Kelly - E. Cookson
G. Pawley - R. Paquette
O. Smits - C. Anderson
T. Richards - E. Flodin
H. LaBar - H. McGlothlin
J. Strable - C. Haranda
E. Leonard - M. Stram
H. Brotherton - W. Avery
S. Becks - C. Johnson
C. Spawr - W. Hentschell
Bye - M. Laux

Obituary

BASIL REID

Funeral services for Basil Reid, who died Saturday, were conducted at 3:30 p.m. Tuesday in Messier-Broullire Funeral Home with Elders Walter Burns and Phinpas Walsh officiating. Pallbearers were Clifford Cool, Harold Bowman, William Bowman, Harold Dixner, Howard Hewitt and Jack Wickwire. Burial was in Fairview Cemetery.

NORMAN ST. JOHN

Funeral services were conducted at 10 a.m. Thursday in St. Francis de Sales Church for Normas St. John, 49, of Manitowoc, who was killed by a car July 17. The Rev. Joseph Callari officiated. Burial was in New Garden Cemetery under direction of Messier-Broullire Funeral Home. Pallbearers were Harvey Pierce, Myron Link, Ronald, Ralph and Clifford St. John and James Dynes.

WILLIAM MURPHY

Funeral services were conducted at 2 p.m. Thursday in Messier-Broullire Funeral Home for William E. Murphy, 82, of 343 N. Cedar who died Tuesday. The Rev. Roy Pitts officiated. Burial was in Fairview Cemetery.

Briefly Told

Mrs. George Wilson was taken from Schoolcraft Memorial Hospital to Lakefield Rest Home at 12:30 p.m. Thursday.

Junior Foresters will hold a picnic at 11 a.m. July 26 at the Don Hoholik cottage on Indian Lake.

Public Safety officers were called at 3:25 p.m. Tuesday to the Edison substation when a grass fire was burning. There was no damage.

Edwin Peterson was taken from Schoolcraft Memorial Hospital to Lakefield Rest Home at 1:30 p.m. Tuesday.

State Police ticketed Philip Deneau, Taylor, Barrie E. Lightfoot, Beulah, James A. Larson Jr., Saginaw, Elwin H. Beseau, Wayne, Joseph H. Berthume, Gladwin, Timothy R. Kasten, Marquette and Roy J. Schiwchow, Gulliver, speeding and George E. Desjardins, Barbeau, no operator license and improper lane usage.

Application for a marriage license has been made by Terry Lloyd Ranguette, and Lois Ann Peterson, both of Fayette.

An election school for machine and paper ballot precinct workers will be held at 1:30 p.m. Monday in the courthouse.

Births

Mr. and Mrs. Carl Tomaro of Gulliver are the parents of a 7 pound 1 ounce son born July 19 in Schoolcraft Memorial Hospital. Mrs. Tomaro is the former Catherine Polling.

Tuesday Golf Group Meets

The Tuesday afternoon group met at Indian Lake Golf and Country Club with Mrs. Del Bruley and Mrs. A. J. Cayia as hostesses.

Winners in bridge were Mmes. Willard Bolitho, William Cook, Loraine Grodesky, William Kefauver and Wesley Orr.

Hostesses July 26 will be Mrs. Leon Nicholson and Mrs. E. C. Kaye. Reservations may be called to 31-2029 before noon Monday.

Japan produces more than 1.6 million two-wheeled motorcycles every year, according to the Encyclopaedia Britannica.

Appeals Judges Get Pay Break

LANSING (AP) — The eight judges on Michigan's Court of Appeals will pull ahead of the eight justices on the State Supreme Court in salary for the next 5½ months.

The Legislature ordered $9,500 pay raises for members of both courts—from $25,500 to $35,000 for Supreme Court justices and from $23,000 to $32,500 for Appeals Court judges.

Chief Judge T. John Lesinski of the Appeals Court said he was surprised the Legislature did not set the same starting date for both pay raises, but said he presumed the higher pay for Supreme Court justices was timed to begin with the new terms for judges elected in November.

But the raise for the Supreme Court has an effective date of Jan. 1 while the increase for the Appeals Court has no such restriction.

Hospital

Admitted to Schoolcraft Memorial Hospital were Clara McLaren, Alma Nickerson and Catherine Tomaro. Discharged were Mark Whipkey, Nina Coppock, Donald Bernard, Paul Machus, Gail Guertin, Veronica Burroughs, Helen Carley and baby, Janet Hamill and baby, Edwin Peterson and Linda Rehn.

Church Events

First Methodist

Church Sunday School meets at 10 a.m. the same time as worship services.

Classified Ads Cost Little But Do A Big Job

DANCE
TONIGHT
Featuring
Carol Majestic's Trio
at
PINE GROVE RESORT
Relax, Enjoy Our Color TV
Rte. 2 - Ensign

Why Bob Watson and Megan O'Brien missed each other:

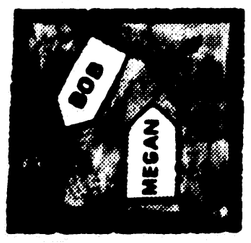

They're both defensive drivers. And they know the only way to beat the law of centrifugal force is to slow down before entering a curve. So they do. It's a defensive driving technique that can save you from a head-on collision. Are you a defensive driver?

WATCH OUT FOR THE OTHER GUY

Published to save lives in cooperation with The Advertising Council, The National Safety Council and The International Newspaper Advertising Executives.

Fire Conditions In The U. P. Forests Are At Their Most Hazardous Point Right Now . . . Do Your Share To Keep Our Forests Green! ! !

A forest's future is in your hands. Whenever you visit our public parks and forests, please remember that our trees and wildlife depend on your thoughtfulness. Nine out of ten forest fires are caused by careless people who forget Smokey Bear's ABC's: Always hold matches till cold. Be sure to drown all campfires, stir the ashes, and drown them again. Crush all smokes dead out. Please!—only you can prevent forest fires.

THIS MESSAGE SPONSORED IN THE PUBLIC INTEREST BY THE FOLLOWING:

Manistique Pulp & Paper Co.
A FIELD ENTERPRISE — Manistique, Michigan

L. H. Shay Veneer Co., Inc.
of Germfask

Edison Sault Electric Co.
of Manistique

First National Bank
of Manistique

State Savings Bank
of Manistique

Little League Action Begins; Cubs Shifted

Escanaba's two young baseball teams — the Little League All Stars and the American Legion Cubs — take the first step on what could be a long or short tournament trail this weekend.

The Little Leaguers, bidding for the first district title since 1957, open Area 4 eliminations against Manistique at the Little League field at 6 p. m.

The Cubs will have to wait until 11 a. m. Saturday after a change in the tournament schedule announced today.

Squaring off in the opener at Al Ness Field at 5:45 p. m. today will be Powers and Manistique. The Cubs will meet the winner tomorrow morning.

The losers of the first two games will meet at 3 p. m. Saturday with the survivor facing the remaining unbeaten team at 11 a. m. Sunday. If a second game is needed Sunday, it will be played at 3 p. m.

Winners of both Legion and Little League tournaments will advance to Upper Peninsula finals next weekend at Iron Mountain.

Little League manager Bob Jensen said he will probably start Bill Skradski against Manistique tonight, but was unsure of his remaining lineup. All-around star John Noblet suffered a broken finger recently and will not be able to play. Jensen hoped second baseman John Olinger would be sufficiently recovered from a cold and fever to see duty.

If Olinger plays, he will probably join Jim Joran, Mike Cousineau and Jeff Hiney in the infield with Tom Shaw, Steve Sharkey and Mark Irving in the outfield. Phil Dumas is scheduled to catch.

Umpires for the tournament will be Tom McEniry and Bob Anderson with John Chylek as official scorer.

The Powers Legion team will carry a 2-2 record into action against Manistique tonight after dropping a 5-1 decision to the Stephenson Strollers in their last start Tuesday.

Uren Captures U.P. Golf Title

ISHPEMING — Iron Mountain's Linda Uren won her third straight Upper Peninsula women's golf championship Thursday by defeating Florence Strong of Ontonagon 3 and 1 in the title match.

Two Escanaba Country Club women were defeated by the finalists in the morning semifinal round. Mrs. Uren beat Rosemary LeMire and Mrs. Strong defeated Marie Wicklander.

Mrs. Uren took a one up lead on the 12th hole and never again trailed. She had recovered from a two-hole deficit on the front nine.

Sally Fontaine of the Country Club won the first flight, Bea Hosner of Ishpeming the second, Rita Sauers, Escanaba, third; Doris Peterson, Ontonagon, fourth; Vi Bolsness, Ishpeming, fifth; Jean Ambeau, Ishpeming, sixth; Millie Boyce of Escanaba was runnerup in the second flight.

Women's Softball Tourney Shifted

A change in dates for the Upper Peninsula Class D women's softball tournament at Iron Mountain to July 29-31 was announced today by Richard Brown, tournament director.

Brown said the switch was made to avoid a conflict with the class D district men's tournament, also scheduled at Iron Mountain. Entry deadline for the women's tournament is July 25.

Plums Makes Bid To Join Peaches

CHATTANOOGA, Tenn. (AP) — Plums Bartkowicz of Hamtramck, Mich., made a bid today to join her sister, Peaches, in the ranks of national tennis champions.

Miss Bartkowicz was favored to win the girls' 12 title in the National Boys' and Girls' 14- and 12-under Tennis Tournament here over second-ranked Chrissie Evert of Fort Lauderdale, Fla.

Peaches Bartkowicz is the current national girls' 18 champion, as well as recent winner of the Wimbledon junior trophy.

Plums gained the finals by trouncing Susan Epstein of Miami, Fla., 6-2, 6-0. Miss Evert won 6-4, 6-2 Thursday over fourth-ranked Barbara Downs of Alamo, Calif.

ARNOLD PALMER shoots from a sand trap on the second hole in the first round of the PGA golf tournament. Palmer scrambled to a par five on the hole, but had trouble elsewhere and finished with a 75, well back of the leaders. (AP Wirephoto)

Favorites Falter In PGA

Snead, Geiberger Surprise

AKRON, Ohio (AP)—Slammin' Sammy Snead, the 54-year-old West Virginian, and Al Geiberger, a serious and studious 28-year-old from California, are threatening to upset the dopesters in the PGA's Golden Anniversary Golf Tournament.

To the surprise of everyone, including themselves, the two played with deadly accuracy Thursday to share the first-round lead with two-under-par 68s.

One stroke behind were Doug Sanders, Julius Boros and Don January, while Jack Cupit was the only player in the field of 165 to match the Firestone Country Club course par 35-35—70 for the 7,180-yard layout.

Favorites Stumble

Favorites Jack Nicklaus and Arnold Palmer stumbled around with 75s, and duplicating shabby performances in today's second round might find them failing to make the cut. Defending champion Dave Marr also had a 75.

Snead, who the day before the tournament complained of aches and pains and was afraid he wouldn't make the 36-hole cut, laughed and joked about his fantastic round. But there was nothing funny about his game.

He bagged five birdies and might have held the undisputed lead had he canned an eight-foot putt on the 18th hole after working his way around a tree and out of a trap.

"The putt was so bad," said Snead, "that I was ashamed to pick up the ball. I felt like a monkey with a football who didn't know where to put it."

Geiberger, unlike Snead who has three PGA titles in the long list of championships he had captured, never has won a major crown.

Munches Sandwiches

But the skinny man, who carries sandwiches in his golf bag to restore his energy, clicked at Firestone last year when he won the American Golf Classic while munching peanut butter and jelly sandwiches.

"I had a sandwich in my bag," laughed Geiberger who started his round with three straight birdies and could nail only one more the rest of the day, "but I never got around to eating it. I had a cheese sandwich before I started and that proved to be enough."

Among the first round leaders, only Sanders, the No. 2 leading money winner behind Billy Casper this year, was considered a threat to capture the elusive title.

Casper, who won the National Open in a playoff against Palmer in San Francisco last month, was in a large group tied for sixth place with 73s.

Five players managed one-over-par 71s. They were Tommy Aaron, Jack Fleck, Larry Beck, Jim Ferrier and Walter Inman Jr.

Grouped at 72 were George Knudson, Bob Keller, Babe Lichardus, Dan Sikes Jr., and Al Mengert.

KEN VENTURI examines a broken club after he hit out of a sand trap in the PGA tournament. The club broke, but Venturi's game didn't and he scored a par on the hole. (AP Wirephoto)

Stacey, Bankers Top Mead, 3-0

Bob Stacey limited Mead to three hits Thursday in pitching the Bankers to a 3-0 Babe Ruth League victory. Tom Kangas was the losing pitcher, yielding six hits.

Kiwanis will meet Mead in a makeup game at 6 p.m. today at the Babe Ruth diamond. Saturday, Bankers face Harnischfeger at 1 p.m. and Teamsters meet Insurance at 3 p.m.

Girls Softball

State Bank defeated Kiwanis in a five-inning girls softball league game Thursday night. Marlene McGovern was the winning pitcher.

Slow Pitch

Results Thursday

AMVETS 3, Metropolitan 3 (13 innings)

Lombardi's 1, Meiers 0 (18 innings)

Mets Reach Turning Point, Bag Sixth Straight Victory

By The Associated Press

As oratory, it may not rank with the declamations of Winston Churchill, say, or Casey Stengel, but future baseball historians may well regard Wes Westrum's statement as marking a critical turning point in the history of the New York Mets.

The Mets' manager was smiling beneficently at his charges Thursday as they celebrated their 14-3 victory over San Francisco and their six-game win streak, longest in the history of the club.

"If we continue at this pace," Westrum philosophized, "we'll be up there at the end of this month."

Westrum did not specify exactly where "up there" was, but he made his point. Never in their five-year existence have the Mets been able to consider any problem more pressing than escaping last place.

But now, more than 10 games removed from the cellar, the Mets can begin to think the unthinkable. Eighth place perhaps — only a half-game away. Or would you believe seventh? It's just two games ahead.

The Mets' win streak began with two doubleheader triumphs over Houston and now has included two in a row over the Giants, who have lost seven of their last nine games and are within a game of first place only because of Los Angeles' derring-do victory over the Pirates, 4-3.

Elsewhere in the National League, Chicago beat Cincinnati 6-1, St. Louis outslugged Atlanta 7-4 and Houston nudged Philadelphia 3-2 in 10 innings.

"I'm proud, very proud," said Westrum of his club's win streak. "I thought about it before the game." And winning pitcher Dennis Ribant summed up the current mood of the club succinctly: "We feel we can win now."

Ed Kranepool and Jerry Grote slammed three-run homers in the Mets' pasting of the Giants and Cleon Jones contributed a bases-empty shot.

The Dodgers and Pirates engaged in an old-time melodrama on the Coast, with Los Angeles finally winning in the 10th when reliever Pete Mikkelsen hit John Kennedy with a pitch after he had purposely walked John Roseboro to load the bases.

The Pirates had gone ahead in their half of the inning on a pinch hit homer by Bob Bailey. Before that, the Dodgers had tied the game in the bottom of the ninth and before that the Pirates went ahead with two runs in the eighth.

Ernie Banks hit a two-run triple and Curt Simmons pitched a three-hitter as the Cubs ended a four-game losing streak. Don Kessinger had a three-run triple in the eighth to give Chicago more than enough insurance.

Curt Flood hit a three-run homer and Charley Smith and Orlando Cepeda added solo jobs, helping St. Louis to its victory. All the homers came in the fifth inning and broke what had been a scoreless tie. Hank Aaron had his 28th homer, most in the majors, for the Braves.

Mike Cuellar saved a victory for Dave Giusti and Houston, coming in to relieve with two on and one out in the eighth inning and getting the Phillies out without a run. The Astros got all their runs in the third on five hits.

Golf

HIGHLAND

MIXED PARI-MUTUEL

Pairing teams and starting teams for the Highland Mixed Pari-Mutuel Saturday.

Tee 1 — J. Douglas, M. Barry, F. Pintal, K. Nelson, L. Erickson, L. Sandquist, G. Hansen, B. Bink.

Tee 2 — B. Pearson, A. Sundquist, L. Beauchamp, S. Robinson, J. Olson, K. Walters, B. Karkula, N. Dittrick.

Tee 3 — J. Smith, J. Hansen, C. Olson, C. Olson, F. Baker, B. Douglas, B. Weycker, H. Murs.

Tee 4 — B. Douglas, P. Friets, B. Moersch, B. Denton, H. Hansen, E. Langlois, F. Karkula, M. Palmgren, S. Hager, E. Rodgers, G. Chaudon, N. Bink.

Tee 5 — V. Kolb, L. Kallman, F. Adams, J. Roberts, C. Pearson, M. Derouin, C. Davidson, W. Hansen, E. Nelson, C. Meirs, G. Walters, M. Friets.

Tee 6 — B. Brinker, A. Cass, J. Shomin, L. Palmgren, I. R. Peterson, C. Friets, P. Olson, M. Beauchamp.

Tee 7 — A. Davidson, S. Shomin, I. Milkovich, T. Derouin, B. Boucher, B. Robinson, N. Pearson, F. Lewis.

Tee 8 — J. Langlois, W. Perron, C. Chaudon, N. Goymerac, W. Steimert, C. Daniels, M. Smith, B. Carlson.

Tee 9 — B. Roberts, G. Lewis, B. Daniels, L. Baker, A. Milkovich, D. Erickson, B. Reigel, M. Douglas.

Bero, Merchants To Meet Tuesday

STANDINGS

AMERICAN LEAGUE

Team	W	L
Bero Motors	12	2
Merchants	11	2
Flat Rock	11	3
Michigan Hotel	6	7
Mead	4	10
Teamsters	3	10
LaFaves	1	13

NATIONAL LEAGUE

Team	W	L
Hall Insurance	4	0
Mustangs	2	1
Fangs	2	1
Northtown Raiders	2	2
Mead Juniors	1	2
Flat Rock	1	3
Jolly Rogers	0	3

Games Tonight

6:45 - Northtown vs. Jolly Rogers

8:15 - Flat Rock vs. Mead Juniors

Next Week's Games

Monday

6:45 - Hall Insurance vs. Fangs

8:15 - Mead vs. Teamsters

Tuesday

6:45 - Mead Juniors vs. Mustangs

8:15 - Bero Motors vs. Merchants

Wednesday

6:45 - LaFave's vs. Bero Motors

8:15 - Mead vs. Merchants

Thursday

6:45 - LaFave's vs. Teamsters

8:15 - Mead vs. Flat Rock

Friday

6:45 - Northtown vs. Mustangs

8:15 - Flat Rock vs Fangs

The two leading teams in the American League won't have to wait very long to settle first place in the Escanaba Softball Association next week.

Bero Motors and the Merchants, currently running 1-2 and only a half-game apart, clash in the feature contest at 8:15 p.m. Tuesday. The winner will take over sole possession of first place and go one game up on the other in the important loss column.

Bero Motors took a half game lead Thursday night with an easy 10-0 victory over Michigan Hotel. The Merchants defeated Menominee 7-2 in an exhibition game with Billy McGovern blanking the visitors through the final six innings.

The Merchants put the game out of reach with a six-run blast in the fifth inning. Roger Lundquist and Beaver Lancour each had a pair of hits for the winners.

In the opener Thursday, Flat Rock kept pace with the leaders with a 15-0 rout of LaFave's. Flat Rock is just one game behind with an 11-3 record.

Orioles Shatter Tigers' Dreams

BALTIMORE (AP) — What's a good cure for pennant fever in a second-place baseball team?

Six straight losses, four of them to the league leader.

Detroit Tiger pitching continued its miserable collapse as the Baltimore Orioles hammered out a 6-4 victory and drove the Tigers 11½ games off the American League pace.

The Tiger tailspin started Saturday in Detroit with a loss to Baltimore, continued with a doubleheader loss to Cleveland Sunday, and went on Tuesday, Wednesday and Thursday nights here with three more defeats.

Baltimore collected 47 hits in sweeping the series from the Tigers. Detroit and Baltimore each had 12 hits each Thursday, but Baltimore's were better.

Three double plays by the Orioles to one by the Tigers didn't help the Tiger cause.

Baltimore jumped to a quick lead when Luis Aparicio singled in the first inning, stole second and scored on a hit by Frank Robinson.

Brooks Robinson followed with a double to drive Frank home.

Baltimore added one in the fourth on Curt Blefary's homer. In the fifth, Frank Robinson hit his 26th homer of the season. Tiger starter Bill Monbouquette hit Brooks Robinson with a pitch and was relieved by Hank Aguirre, who gave up a walk and a single to Blefary, scoring Brooks.

The Orioles made it 6-0 in the seventh when Frank Robinson hit his 27th home run.

Detroit got one back in the eighth on Willie Horton's homer, his 13th.

The Tigers made it interesting in the ninth. With one out, Mickey Stanley singled and Dick Tracewski doubled for one run. Gates Brown popped out, but Don Wert hit a grounder and Dave Johnson booted it, letting Tracewski score. Jake Wood followed with a double and brought in Wert.

Eddie Fisher replaced Dave McNally on the mound and got Jim Northrup to foul out.

DETROIT	AB	R	H	Rbi
Wert 3b	5	1	1	0
Wood 2b	4	0	3	1
Northrup rf	5	0	1	0
Horton lf	4	1	2	1
Cash 1b	3	0	1	0
Freehan c	4	0	0	0
Stanley cf	4	1	2	0
Tracewski ss	4	1	2	1
Monbouquette	2	0	0	0
Aguirre p	0	0	0	0
Lumpe ph	1	0	0	0
Sherry p	0	0	0	0
Brown ph	1	0	0	0
TOTALS	37	4	12	3

BALTIMORE	AB	R	H	Rbi
Aparicio ss	5	1	1	0
Snyder cf	4	0	0	0
F. Robinson rf	4	3	4	2
B. Robinson 3b	2	1	1	1
Powell 1b	3	0	0	0
Blefary lf	3	1	2	1
Blair cf	0	0	0	0
D. Johnson 2b	4	0	1	0
Roznovsky c	4	0	1	0
McNally p	4	0	2	0
Fisher p	0	0	0	0
TOTALS	33	6	12	5

By innings:

Detroit 000 000 013—4

Baltimore 200 120 10x—6

E-D. Johnson. DP-Detroit 1, Baltimore 3. LOB-Detroit 8, Baltimore 7.

2B-Robinson, Northrup, McNally, Horton, Roznovsky, Stanley, Wood. HR-Blefary 14th, F. Robinson 26th and 27th, Horton 13th. SB-Aparicio.

	IP	H	R	ER	BB	SO
Monbo	4⅓	10	5	5	0	0
Aguirre	1⅔	1	0	0	1	1
Sherry	2	1	1	1	2	2
McNally	8⅓	12	4	2	2	6
Fisher	⅔	0	0	0	0	0

W-McNally 9-3. L-Monbouquette 5-7. HBP-By Monbouquette B. Robinson. WP-Monbouquette. T-2:41. A-29,107.

STOCK CAR RACES
SATURDAY NITE,
JULY 23, 8 P. M.
At The Fair Grounds
Admission $1.00 — Children Under 12, 50c
Everybody Welcome!

Twin's Merritt Reverses, Writes Strikeout Record

By The Associated Press

The way things had been going for him, Jim Merritt wasn't the most likely candidate for a line in the American League record book.

But Merritt's in the book today and he earned his way there with a brilliant three-hitter that gave the Minnesota Twins a 1-0 victory over Washington Thursday night.

Merritt, who had been stroked for seven home runs in his last three starts and showed a 1-8 record for the season, struck out 12 Senators including seven in a row over one stretch.

The string of strikeouts tied the American League record held by four other pitchers. And it marked the third time the record has been matched in Washington's D.C. Stadium this season.

"The way I've been going," Merritt said later, "I'm just happy for the victory. No, I had no idea I was near any record. I was just trying to get them out."

Merritt, who has been having trouble getting past the first few innings this season, pitched out of a bases-loaded jam in the first. Then, after Ken McMullen doubled to open the third, he started his strikeout spree.

The record, originally set by Ryne Duren and matched last year by Detroit's Denny McLain, had been tied by Paul Ortega and Pete Richert of the Senators, this season.

Elsewhere in the American League Thursday, Frank Robinson hammered a pair of home runs as Baltimore downed Detroit 6-4, Boston escaped the cellar with a 7-3 victory over California, New York edged Kansas City 4-3 in 11 innings and Chicago defeated Cleveland 7-2.

After McMullen's hit, Merritt retired the last 21 batters he faced for his first complete game in the majors. He was 5-4, mostly in relief, with the Twins last year.

Minnesota's only run came in the ninth inning when Don Mincher doubled, moved to third on an infield out and came home on Jim Hannan's wild pitch.

Rico Petrocelli delivered a bases-loaded single in the seventh inning, breaking a 3-3 tie and lifting the Red Sox over California. The victory moved Boston past Washington into ninth place.

Tony Conigliaro tagged a two-run homer for the Red Sox.

Elston Howard tripled and Jake Gibbs singled the winning run home as the Yankees won their sixth straight, beating Kansas City in 11 innings.

Gibbs' throwing error had helped the Athletics tie the score in the ninth inning.

John Buzhardt pitched a six-hitter and Floyd Robinson hit a two-run homer as Chicago won its third straight over Cleveland.

Fred Whitfield and Chuck Hinton belted ninth-inning homers, depriving Buzhardt of his fourth shutout of the season.

Golf Pairings

HIGHLAND GOLF CLUB

Twilight League Pairings July 26

Got Yas vs. W. R.'s
B. Monson - D. Nelson
J. Schultz - M. Smith
M. Bertrand - R. G. Beck
B. Daniels - B. Stade
E. Doucette - J. Hanneman

Wertz's Watusis vs. Earl-E-Birds
D. Wertz - E. Koch
B. Looeen - B. Olson
M. Eagate - J. Pascoe
F. Pintal - C. Nault
B. Seymour - J. Deloria

Rum Dums vs. Team 18
E. Beck - R. Sharkey
B. Beck - E. Hengesh
H. Kobas - F. Motto
G. Walter - R. Swaby
A. Hallstead - G. Burton

Turf Kings vs. Super Valu
E. McCarthy - M. Manske
B. Heymen - D. Briggs
T. Bartozek - G. Miller
F. Adams - P. Norman
J. McCarthy - F. Lancour

Team 17 vs. Baumers
J. Sundquist - E. Martinson
B. Severinsen - P. DeBen
D. VanEnkevort - R. Murray
L. Brunelle - F. Benette
P. Gasman - G. Benoit

Barney's Beavers - Long Knockers
B. Barnhart - J. Smith
C. Fassbender - C. Pratt
H. Hengesh - G. Bonamer
B. Yagodzinski - N. Chapekis
G. Fleetwood - J. Anderson

Big Stickers vs. Divot Diggers
L. Johnston - D. Friets
J. Olsen - W. Steimert
L. Rublein - F. Mathia
J. Gardner - F. Dupey
M. Palmgren - R. Beck

Doug's Dubbers vs. Hackers
J. Douglas - B. Boucher
B. Fodor - B. Douglas
E. Flath - D. Boucher
J. Chapekis - E. Terres
L. Sundquist - G. Nelson

Has Beens vs. Hi Flyers
V. Smith - A. Davidson
S. Lambert - L. Knauf
C. Johnston - B. Lancour
P. Ross - V. Ihlenfeldt
D. Schutz - B. Beckstrom

ESCANABA COUNTRY CLUB

Twi-Light League Pairings July 26

Papermakers vs. Pedagogues
R. Roy - J. Hirn
C. Reno - T. Hughson
J. Grettum - D. McKie
C. Dawson - B. Puckelwartz
B. Henderson - A. Beck

The Masters vs. The Lurchs
H. Cloutier - D. Scott
H. Needham - J. Londo
F. Coyne - E. Larche
H. Meiers - E. Bonifas
C. Crago - B. Trout

Don Juans vs. Ice Boxes
B. Turner - B. Eis Sr.
D. Haapala - W. Nelson
J. Kennedy - H. Kleiman
A. Slaughter - C. Lepisto
H. Acker - J. Gaffney

Peltiers vs. Hogan's Hustlers
D. Andrews - H. Hogan
D. Pariso - G. Olson
J. Winters - B. VanEffen
R. Secrist - B. Morrow
J. Peltin - B. Biscomb

Gravel Gerties vs. Hustlers
E. Gravelle - D. Erickson
F. LeGault - G. Shomin
J. Gravelle - Dr. Beauchamp
D. Ducheny - D. Nyquist
K. Treiber - W. Haddock

Mead Office vs. Peasoups
V. Wicklander - C. Peltier
B. Mulvaney - R. Pertile
R. McDonough - A. Brazeau
E. Sackerson - D. Schneider
Dr. Harrington - R. Vogt

Eightballs vs. Toronodos
A. Taylor - P. Burnell
D. Babcock - L. Hendricks
J. Zimmerman - R. Owen
J. Boyle - W. Arntzen
R. Zenker - L. Fleming

Burt's Boys vs. Hush Puppies
B. Perron - D. Goulais
E. Butler - Dr. Zeni
R. Koth - D. Craig
J. Smith - J. Manning
F. Wattrovich - K. Bloom

19th Holers vs. Puffers
E. Swanson - F. Boyce
G. Meretsky - Dr. Kuivinen
E. LaCrosse - D. Vinette
B. Barron - J. Emerson
M. Anderson - B. Sandefur

Golf

COUNTRY CLUB CALCUTTA

Playing partners and starting tees for the Calcutta golf tournament at the Country Club Saturday.

Tee 1 — B. Allen, J. Tockterman, C. Lepisto, M. Anderson, B. Felle, C. Peltier, D. Scott, M. Hemminger, J. Crichton, D. Friets, H. Hogan, D. Feller, J. Gaffney, B. Henderson, J. Anzalone, B. Baum.

Tee 2 — Dr. Kuivinen, W. Diesing, J. Sankovitch, B. McDonough; J. Kennedy, G. Meretsky, C. Moore, E. Larche.

Tee 3 — B. VanEffen, T. Hughson, H. Martin, E. Martin, J. Manning, E. Bonifas, E. Sackerson, and E. Wery.

Tee 4 — J. Savastano, A. Martin, T. Ouimette, E. Gravelle.

Tee 5 — C. Dawson, D. Haapala, T. McKie, B. Morrow, M. Smith, L. LaCrosse, J. Gravelle, W. Nelson.

Tee 6 — D. Manske, G. Olson, R. Koth, B. Zanella, G. Cyr, D. McKie, D. Schneider, J. Gilstrap.

Tee 7 — Dr. Harrington, D. Ducheny, B. Biscomb, R. Secrist; W. Arntzen, R. Roy, B. Butler, L. Hendricks.

Tee 8 — E. Swanson, G. Douglas, J. Fawcett, B. Eis Sr.

Tee 9 — B. Eis Jr., D. Andrews, D. Goulais, D. Knoll; D. Babcock, A. Taylor, J. Schultz, D. Nelson.

The STANDINGS

By The Associated Press

NATIONAL LEAGUE

Team	W	L	Pct.	G.B.
Pittsburgh	56	37	.602	-
San Francisco	56	39	.589	1
Los Angeles	52	39	.571	3
Philadelphia	51	43	.543	5½
Houston	47	46	.505	9
St. Louis	46	46	.500	9½
Atlanta	44	50	.468	12½
Cincinnati	42	51	.452	14
New York	41	51	.446	14½
Chicago	30	63	.323	26

Thursday Results

Chicago 6, Cincinnati 1

New York 14, San Francisco 3

St. Louis 7, Atlanta 4

Houston 3, Philadelphia 2

Los Angeles 4, Pittsburgh 3, 10 innings

Today's Games

St. Louis at Chicago

Pittsburgh at Houston, N

New York at Los Angeles, N

Philadelphia at San Francisco, N

Atlanta at Cincinnati, N

Saturday Games

St. Louis at Chicago

Pittsburgh at Houston, N

New York at Los Angeles

Philadelphia at San Francisco

Atlanta at Cincinnati, N

AMERICAN LEAGUE

Team	W	L	Pct.	G.B
Baltimore	[illegible]	32	.667	
Detroit	[illegible]	41	.539	11½
Cleveland	49	43	.533	13
California	50	44	.532	13
Minnesota	47	48	.495	16½
Chicago	45	49	.479	18
New York	45	49	[illegible]	19
Kansas City	41	51	[illegible]	[illegible]
Boston	41	56	.423	23
Washington	40	57	.412	24½

Thursday Results

Boston 7, California 3

New York 4, Kansas City 3, 11 innings

Chicago 7, Cleveland 2

Minnesota 1, Washington 0

Baltimore 6, Detroit 4

Today's Games

Detroit at Cleveland, N

Kansas City at Washington, N

Chicago at Baltimore, N

California at New York, N

Minnesota at Boston, N

Saturday Games

Detroit at Cleveland

Kansas City at Washington

Chicago at Baltimore, N

California at New York

Minnesota at Boston, N

Fight Results

By The Associated Press

PORTLAND, Maine — Pete Riccitelli, 170, Portland, stopped Johnny Otto, 177, New Bedford, Mass., 4.

Bowling Notes

WEDNESDAY NITERS

Team	W	L
Flippers	21	11
Jolly Rogers	20	12
C's	20	12
Team A Go-Go	19	13
Cadets	16	16
Marcoettes	7	25

Five High Averages

Shirley Peltier 174, Carol Lee 159, Carol Bartosz 146, Percilla Paler 143 and Carol Cournoene 143.

HIG Shirley Peltier 205, and HIS Shirley Peltier 571.

Tobacco Too Good To Smoke

Just a pinch of Copenhagen Snuff between cheek and gum brings you the satisfaction of smoking—without smoking. At a price that beats smoking too!

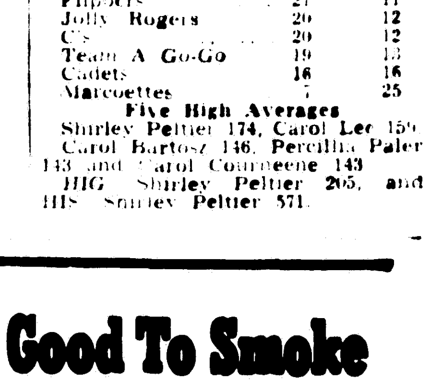

— ANOTHER FINE PRODUCT OF UNITED STATES TOBACCO COMPANY —

OUT OUR WAY by J. R. Williams

OUR BOARDING HOUSE with Major Hoople

BLONDIE

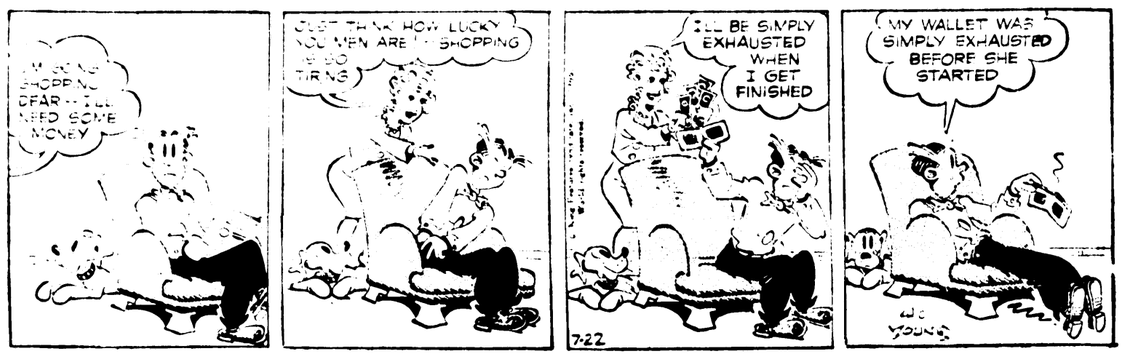

BEETLE BAILEY

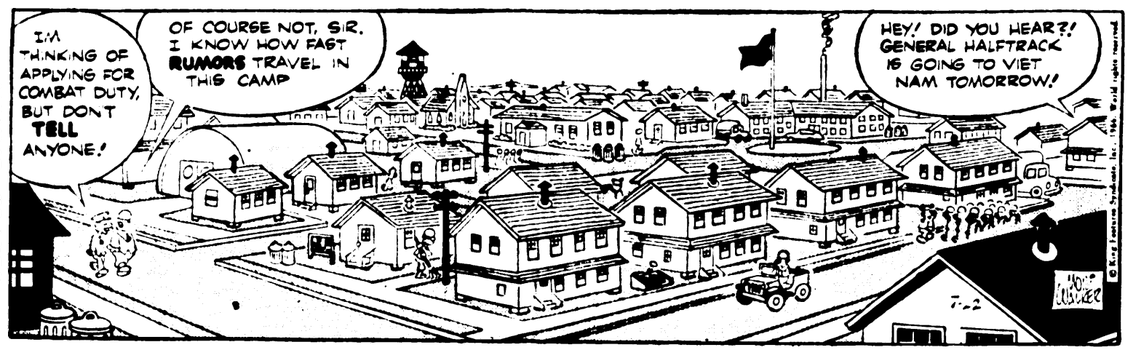

MARK TRAIL

CAPTAIN EASY

LI'L ABNER

PRISCILLA'S POP

BUGS BUNNY

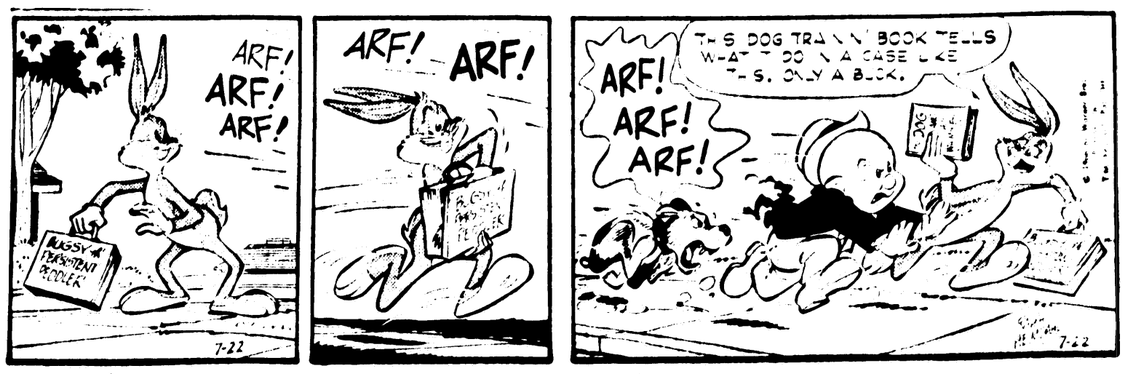

U.S. Is Chief Space Litterbug

CAPE KENNEDY, Fla. (AP) — America's many achievements in space include the distinction of being the world's foremost celestial litterbug.

A thermal glove, an exposed roll of color movie film and an expensive 70mm camera are now earth satellites as a result of mishaps while astronauts were outside their spaceships.

In addition, there is a collection of other orbiting junk discarded intentionally by astronauts to save the trouble of stowing.

Gemini 10 pilots John W. Young and Michael Collins threw away about 14 items Wednesday as they prepared their cabin for re-entry.

Most of these went into the bag that had contained the lifeline Collins used for his walk in space. What didn't go into the bag was just tossed out the hatch, like the lifeline itself.

The pilots, cramped for space among all the loose gear, were especially happy to see the lifeline go. When Mission Control asked about it, Collins replied, "Gone, thank God."

Collins lost two objects during his half hour outside Gemini 10. One of these was the 70mm camera, another was a small experiment package he was to attach to the Agena 8.

During Gemini 4, astronaut Edward H. White II watched as a thermal glove drifted out of the hatch.

While Eugene A. Cernan was strolling outside Gemini 9 a magazine of exposed movie film got away from him, as did a lens.

Eventually, all of this space flotsam will burn to cinders as gravity pulls it into the dense atmosphere.

Studies Started For New Music School At Flint

FLINT (AP) — Studies are to begin immediately on organization, financing and building of a recommended new music school here. The school was proposed this week by Dr. Raymond B. Gerkowski, director of music in Flint public schools.

Based on questionnaires sent to interested persons in Michigan and Ohio, Gerkowski's report recommended the school offer "a music program of great excellence" that would "attract serious and gifted students."

He said responses indicated a desire for at least a four - year undergraduate school offering bachelor's degrees and providing a program for students who weren't degree candidates.

Gerkowski recommended a study of possible affiliation of the school with Flint Junior College or the Flint branch of the University of Michigan.

Fund For Needy

GRAND RAPIDS (AP) — Dr. Leon Fill, a Huntington Woods physician, said here he would donate his salary as vice-president of the State Board of Education to set up a fund for needy college students. Fill, who receives $60 for attending each meeting of the state board, said he would donate whatever is needed to provide a minimum of $10,000 annually. A five-man board will be named to review applications.

LEGAL NOTICES

July 8, 1966 July 22, 1966
STATE OF MICHIGAN
File No. 13705

Probate Court for the County of Delta.

Estate of John T. Walbridge, Deceased.

It is Ordered that on September 13, A. D. 1966 at ten A. M. in the Probate Courtroom, Escanaba, Michigan a hearing be held at which all creditors of said deceased are required to prove their claims. Creditors must file sworn claims with the court and serve a copy on Mabel T. Walbridge, executrix of said estate, 404 Lake Shore Drive, Escanaba, Michigan prior to said hearing.

Publication and service shall be made as provided by Statute and Court Rule.

Dated: July 1, 1966.
MARIE D. PETERS
Judge of Probate
Hansley & Neiman, Attorneys
Robert W. Hansley, Attorney
Attorney for Estate
First National Bank Bldg.
Escanaba, Michigan

LEGAL NOTICES

STATE OF MICHIGAN IN THE CIRCUIT COURT FOR THE COUNTY OF DELTA

CARL B. JOHNSON, Plaintiff
vs.
FREDERICK KRUEGER, Deceased, EDWARD KRUEGER, CAROLINE DERNOCOEUR, UNKNOWN CLAIMANTS, UNKNOWN OWNERS, UNKNOWN HEIRS, DEVISEES, LEGATEES AND ASSIGNS OF SAID PERSONS, Defendants

ORDER TO ANSWER

On the 27th day of June, 1966, an action was filed by Plaintiff against the Defendants in this Court to secure a judgment to determine title to land situated in said county.

IT IS HEREBY ORDERED, that Defendants shall answer or take such other action that may be permitted by law on or before the 30th day of August, 1966. Failure to comply with this Order will result in a judgment by default against the Defendants, their unknown heirs, devisees, legatees, successors and assigns for the relief demanded in the complaint filed in this Court.

DATED: June 27, 1966.
S/Bernard H. Davidson
Circuit Judge

TAKE NOTICE, that the suit in which the foregoing Order was duly made involves an action to determine title to the following described parcel of land situate and being in the City of Escanaba, County of Delta, State of Michigan, and described as follows:

Lot Nine (9) of Block Two (2) of Moore and Matthews Addition to the City of Escanaba, according to the recorded plat thereof.

HANSLEY & NEIMAN
S/Robert W. Hansley
Attorneys for Plaintiff
502 First Natl. Bank Bldg.
Escanaba, Michigan
17287 — July 1, 8, 15, 22

July 8, 1966 July 22, 1966
STATE OF MICHIGAN
File No. 13727

Probate Court for the County of Delta.

Estate of Barbara O'Donnell, Deceased.

It is Ordered that on August 2, A.D., 1966, at ten A.M., in the Probate Courtroom, Escanaba, Michigan a hearing be held on the petition of Daniel Frank O'Donnell for appointment of an administrator, and for a determination of heirs.

Publication and service shall be made as provided by Statute and Court Rule.

Dated: June 30, 1966.
MARIE D. PETERS
Judge of Probate
Nicholas P. Chapekis, Atty.
Attorney for Estate
808 Ludington Street
Escanaba, Michigan

July 15, 1966 July 29, 1966
STATE OF MICHIGAN
File No. 13732

Probate Court for the County of Delta.

Estate of Ann T. Perring, also known as Annabell Perring, Deceased.

It is Ordered that on August 9, A.D., 1966, at ten A.M., in the Probate Courtroom, Escanaba, Michigan a hearing be held on the petition of Violette C. Hansen for probate of a purported will, for granting of administration to the executor named, or some other suitable person, and for a determination of heirs.

Publication and service shall be made as provided by Statute and Court Rule.

Dated: July 7, 1966.
MARIE D. PETERS
Judge of Probate
Nicholas P. Chapekis, Atty.
Attorney for Estate
808 Ludington Street
Escanaba, Michigan

July 15, 1966 July 29, 1966
STATE OF MICHIGAN
File No. 13671

Probate Court for the County of Delta.

Estate of Andrew Eckman, Deceased.

It is Ordered that on August 9, A. D., 1966, at ten A. M., in the Probate Courtroom, Escanaba, Michigan a hearing be held on the petition of Joseph J. Bushey, administrator of said estate, for license to sell real estate of said deceased. Persons interested in said estate are directed to appear at said hearing to show cause why such license should not be granted.

Publication and service shall be made as provided by Statute and Court Rule.

Dated: July 7, 1966.
MARIE D. PETERS
Judge of Probate
Nicholas P. Chapekis, Atty.
Attorney for Estate
808 Ludington Street
Escanaba, Michigan

July 15, 1966 July 29, 1966
STATE OF MICHIGAN
File No. 13736

Probate Court for the County of Delta.

Estate of Oscar E. Sedenquist, Deceased.

It is Ordered that on August 9, A. D., 1966, at ten A. M., in the Probate Courtroom, Escanaba, Michigan a hearing be held on the petition of Ruth Sedenquist for probate of a purported will, for granting of administration to the executor named, or some other suitable person.

Publication and service shall be made as provided by Statute and Court Rule.

Dated: July 12, 1966
MARIE D. PETERS
Judge of Probate
William E. Anderson, Atty.
Attorney for Estate
1111 Ludington Street
Escanaba, Michigan

July 15, 1966 July 29, 1966
STATE OF MICHIGAN
File No. 13651

Probate Court for the County of Delta.

Estate of Margaret Dowd Cassidy, Deceased.

It is Ordered that on August 9, A. D., 1966, at ten A. M., in the Probate Courtroom, Escanaba, Michigan a hearing be held on the petition of Grace C. Hughitt, administratrix with the will annexed of said estate, for allowance of her final account, and for assignment of residue.

Publication and service shall be made as provided by Statute and Court Rule.

Dated: July 8, 1966.
MARIE D. PETERS
Judge of Probate
James E. Frost, Attorney
Attorney for Estate
First National Bank Bldg.
Escanaba, Michigan

LEGAL NOTICES

NOTICE OF MORTGAGE SALE

Default having been made in the conditions of that certain mortgage dated the 15th day of September, 1960 executed by FRANCIS M. BUTLER and WILMA BUTLER, as his wife and in her own rights, as MORTGAGORS, to THE FEDERAL LAND BANK OF SAINT PAUL, a body corporate, of St. Paul, Minnesota, as MORTGAGEE, filed for record in the Office of the Register of Deeds of Delta County, Michigan on September 26, 1960, recorded in Liber 127 of Mortgages on Pages 85, 86 and 87 thereof, and as assigned by said FEDERAL LAND BANK OF SAINT PAUL to PRODUCTION CREDIT ASSOCIATION OF ESCANABA, 1608 Ludington, Escanaba, Michigan, as ASSIGNEE, as filed for record in the Office of the Register of Deeds, Delta County, Michigan on June 21, 1966, recorded in Liber 143 of Mortgages, on page 491, thereof.

NOTICE IS HEREBY GIVEN, That said mortgage, as assigned, will be foreclosed pursuant to power of sale therein granted and the premises therein described as follows:

The Northeast Quarter of the Northwest Quarter except the east 525 feet of the north 523 feet thereof; also all that part of the Southeast Quarter of the Nortnwest Quarter lying northeasterly of the Chicago and Northwestern Railroad Right of Way; also all that part of the Southwest Quarter of the Northwest Quarter lying northeasterly of the Chicago and Northwestern Railroad Right of Way; and that part of the Southwest Quarter of the Northwest Quarter lying west of the East Branch of Bark River; also all that part of the Southeast Quarter of the Northwest Quarter of the Northwest Quarter described as: Commencing at the southeast corner thereof; thence west to Chicago and Northwestern Railroad Right of Way; thence northwesterly along this right of way to right of way of Escanaba and Iron Mountain Railway Right of Way; thence east along this right of way to east line of Northwest Quarter of the Northwest Quarter; thence south to place of beginning;

all in Section twenty-eight (28), Township Thirty-nine (39) North, Range Twenty-four (24) West.

Subject to highways and easements and rights of way of record; lying within the County of Delta, State of Michigan, will be sold at public auction to the highest bidder for cash by the Sheriff of said County at the front door of the Court House in the City of Escanaba in said County and State, (that being the place of holding the Circuit Court for the County in which said mortgaged premises are located) on Tuesday, September 20, 1966 at ten o'clock A. M. There is due and payable at the date of this notice upon the debt secured by said mortgage, the sum of $4,395.95.

Dated: June 22, 1966.
PRODUCTION CREDIT ASSOCIATION OF ESCANABA, 1608 Ludington, Escanaba, Michigan ASSIGNEE of THE FEDERAL LAND BANK OF SAINT PAUL, original MORTGAGEE
STROM, HOEHN & SHIPMAN
Attorneys for the Assignee and Mortgagee
By Dean J. Shipman
210 First National Bank Bldg.
Escanaba, Michigan
A-17282 — June 24 — July 1-8-15-22-29—Aug. 5-12-19-26—Sept. 2-9, 1966

July 8, 1966 July 22, 1966
STATE OF MICHIGAN
File No. 13336

Probate Court for the County of Delta.

Estate of Elizabeth DePuydt, Deceased.

It is Ordered that on August 2, A.D., 1966, at ten A.M., in the Probate Courtroom, Escanaba, Michigan a hearing be held on the petition of James P. Chapekis, administrator of said estate, for allowance of his final account, for the allowance of additional fees for extraordinary services, and for assignment of residue.

Publication and service shall be made as provided by Statute and Court Rule.

Dated: July 1, 1966.
MARIE D. PETERS
Judge of Probate

July 8, 1966 July 22, 1966
STATE OF MICHIGAN
File No. 13200

Probate Court for the County of Delta.

Estate of Wilmore K. Berglund, Deceased.

It is Ordered that on August 2, A.D., 1966, at ten A.M., in the Probate Courtroom, Escanaba, Michigan a hearing be held on the petition of Lucy Mae Berglund, executrix of said estate, for allowance of her final account, and for assignment of residue.

Publication and service shall be made as provided by Statute and Court Rule.

Dated: July 5, 1966.
MARIE D. PETERS
Judge of Pro
Hansley & Neiman, Attorneys
Robert W. Hansley, Attorney
Attorney for Estate
First National Bank Bldg.
Escanaba, Michigan

July 15, 1966 July 29, 1966
STATE OF MICHIGAN
File No. 11768

Probate Court for the County of Delta.

Estate of Isabelle LeMire, Deceased.

It is Ordered that on August 9, A. D., 1966, at ten A. M., in the Probate Courtroom, Escanaba, Michigan a hearing be held on the petition of Robert E. LeMire, administrator of said estate, for allowance of his final account, and for assignment of residue.

Publication and service shall be made as provided by Statute and Court Rule.

Dated: July 12, 1966
MARIE D. PETERS
Judge of Probate

July 22, 1966 Aug. 5, 1966
STATE OF MICHIGAN
File No. 12700

Probate Court for the County of Delta.

Estate of Ragnar Herbert Anderson, Deceased.

It is Ordered that on September 27, A. D., 1966, at ten A. M., in the Probate Courtroom, Escanaba, Michigan a hearing be held at which all creditors of said deceased are required to prove their claims. Creditors must file sworn claims with the court and serve a copy on Carl Westerberg, executor of said estate, 629 North 16th Street, Escanaba, Michigan, prior to said hearing.

Publication and service shall be made as provided by Statute and Court Rule.

Dated: July 18, 1966.
MARIE D. PETERS
Judge of Probate
William E. Anderson, Atty.
Attorney for Estate
1111 Ludington Street
Escanaba, Michigan

July 22, 1966 Aug. 5, 1966
STATE OF MICHIGAN
File No. 13672

Probate Court for the County of Delta.

Estate of Joseph Reau, Deceased.

It is Ordered that on August 16, A. D., 1966, at ten A. M., in the Probate Courtroom, Escanaba, Michigan a hearing be held on the petition of Eleanor G. Ammel, executrix of said estate, for allowance of her final account, and for assignment of residue.

Publication and service shall be made as provided by Statute and Court Rule.

Dated: July 15, 1966.
MARIE D. PETERS
Judge of Probate
Nicholas P. Chapekis, Atty.
Attorney for Estate
808 Ludington Street
Escanaba, Michigan

July 22, 1966 Aug. 5, 1966
STATE OF MICHIGAN
File No. 13614

Probate Court for the County of Delta.

Estate of Fammie Rettmen, also known as Fammie Rettman, Deceased.

It is Ordered that on August 16, A. D., 1966, at ten A. M., in the Probate Courtroom, Escanaba, Michigan a hearing be held on the petition of Mike F. Rettman, administrator of said estate, for allowance of his final account, and for assignment of residue.

Publication and service shall be made as provided by Statute and Court Rule.

Dated: July 14, 1966.
MARIE D. PETERS
Judge of Probate
William E. Anderson, Atty.
Attorney for Estate
1111 Ludington Street
Escanaba, Michigan

July 8, 1966 July 22, 1966
STATE OF MICHIGAN
File No. 13728

Probate Court for the County of Delta.

Estate of Victoria Gierke, also known as Eulalia V. Gierke, Deceased.

It is Ordered that on August 2, A.D., 1966, at ten A.M., in the Probate Courtroom, Escanaba, Michigan a hearing be held on the petition of Henry J. Mroczkowski, for appointment of an administrator, and for a determination of heirs.

Publication and service shall be made as provided by Statute and Court Rule.

Dated: June 30, 1966.
MARIE D. PETERS
Judge of Probate
Nicholas P. Chapekis, Atty.
Attorney for Estate
808 Ludington Street
Escanaba, Michigan

NOTICE TO BIDDERS

Sealed Bids will be taken by the Alger County Board of Supervisors until 7:30 o'clock P. M. Wednesday, July 27th, for the installation of a gas fired steam boiler approximately 1,950 Sq. feet of net steam radiation in the Alger County Courthouse, Munising, Michigan.

GENERAL REQUIREMENTS

These specifications provide for the furnishing and installation of a gas fired boiler.

1. The boiler will be of a low pressure type capable of developing full gross output capacity, when fired at published input capacity.
2. The boiler shall be approved by the American Gas Association or be constructed in accordance with the provisions of Sec. IV of the A.S.M.E. Boiler and Pressure Vessel Code and be stamped with the required official A. S. M. E. Symbol.
3. The boiler will be equipped with a combination low water cut off and automatic water feed.
4. The boiler will be equipped with an electronic pilot system with a 100% shut off.
5. The boiler shall be assembled in accordance with manufacturer's erecting instructions and all work shall be completed in a neat and workmanlike manner.
6. The contractor will be held responsible for removal of the existing boiler from the premises.
7. The contractor will accept the stoker as part payment.
8. The contractor shall inspect and replace return lines where necessary.
9. The present hot water system to be removed by the contractor.

The installation of said boiler must be completed by September 1, 1966.

Liability Insurance must be furnished by the bidder.

Bids shall be submitted to the Alger County Clerk, Court House, Munising, Michigan. The said Board of Supervisors reserves the right to reject any or all bids in the interest of Alger County.

JOHN P. CARR
Alger County Clerk
17301 — July 15, 22

THE LITTLE WOMAN

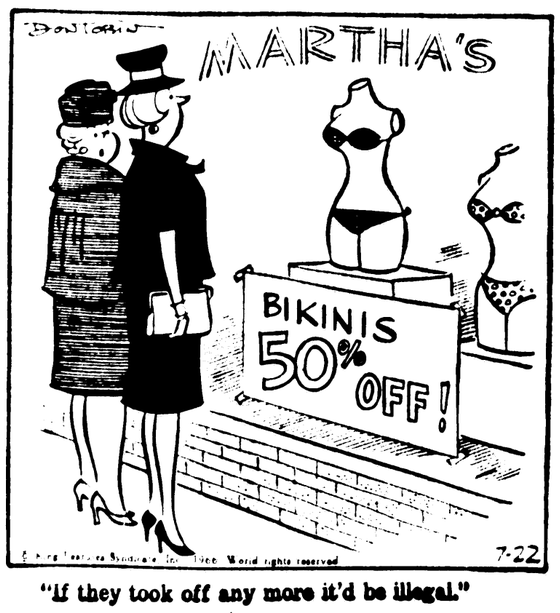

"If they took off any more it'd be illegal."

BERRY'S WORLD

"That was probably just a flying saucer you saw—I didn't think they were on strike!"

In Memoriam

Kinkella

In loving memory of our dear wife and mother, Mrs. Fred Kinkella, who passed away 5 years ago, July 22, 1961.

We do not need a special day,
To bring her to our minds.
The days we do not think of her,
Are very hard to find.
Within our store of memories,
She holds a place apart.
For no one else should ever be,
More cherished in our hearts.

Sadly missed by
The Fred Kinkella Family

3. Articles Wanted

WANTED TO TRADE: Used Washers and Dryers on the New WHIRLPOOL Automatic Washers. GAMBLES of GLADSTONE, GA 5-7861.

5. Automobiles

1952 ½ TON GMC truck, 786-1040.

1960 WILLY'S 4 wheel drive, power winch, excellent condition, $1,295. Call 786-2055 or 786-5733 after 5.

1960 MERCURY Colony Park station wagon, new tires, springs and shocks. Call 425-5411.

1956 STUDEBAKER, Hardtop, automatic V-8, new tires, good condition $300. Call GA 5-4781.

SEE
GLADSTONE MOBIL
For the VERY BEST in
USED CARS
● Today's Special ●
1965 IMPALA
$1795
9th & Superior - GA 5-1701

FOR SALE — 1965 Rambler Classic. 22,000 miles, one owner $1500. Still under factory guarantee. Telephone 341-5396, Indian Lake.

1961 MERCURY 2 door hardtop. Automatic, 6 cylinder and positraction, $800. Call after 5:30, 786-4358.

1959 FORD, 4 door, in good condition, good tires. Phone ST 6-7716 after 6 p. m.

1957 MERCURY Convertible, new top, 312 standard transmission, over drive, 4 speed floor shift, $150. Call ST 6-6779.

1961 STUDEBAKER, 2 door station wagon. Located 605 N. 19th City or call ST 6-2689 after 6.

NUMBER 3 Modified Race Car for sale. Call after 6, ST 6-5100.

1956 CORVETTE Engine, very good condition $150. For more information Call HO 6-5356 after 6 p. m.

1957 STUDEBAKER For Sale, good upholstery, good tires, good running condition, $100. Call ST 6-5574.

6. Auto Service, Parts

"KEM-TRUE" Your tires to stop vibration . . . a smooth ride starts with a round tire. Have it done at TILBERT'S BRAKE SHOP, Stephenson Ave. at 4th Ave. N., Escanaba. Dial ST 6-8184. Authorized BEAR WHEEL ALIGNMENT.

LEGAL NOTICES

July 22, 1966 Aug. 5, 1966
STATE OF MICHIGAN
File No. 13710
Probate Court for the County of Delta.
Estate of Napoleon P. Benard, Deceased.
It is Ordered that on September 27, A. D., 1966, at ten A. M., in the Probate Courtroom, Escanaba, Michigan a hearing be held at which all creditors of said deceased are required to prove their claims. Creditors must file sworn claims with the court and serve a copy on Dorothy J. Koth, administratrix of said estate, 611 South 23rd Street, Escanaba, Michigan, prior to said hearing.
Publication and service shall be made as provided by Statute and Court Rule.
Dated: July 19, 1966.
MARIE D. PETERS
Judge of Probate
Hansley & Neiman, Attorneys
Robert W. Hansley, Attorney
Attorney for Estate
First National Bank Bldg.
Escanaba, Michigan

July 22, 1966 Aug. 5, 1966
STATE OF MICHIGAN
File No. 13621
Probate Court for the County of Delta.
Estate of Harry J. Greene, Deceased.
It is Ordered that on August 16, A. D., 1966, at ten A. M., in the Probate Courtroom, Escanaba, Michigan a hearing be held on the petition of Charles Greene, administrator of said estate, for allowance of his final account, and for assignment of residue.
Publication and service shall be made as provided by Statute and Court Rule.
Dated: July 19, 1966.
MARIE D. PETERS
Judge of Probate
James P. Chapekis, Attorney
Attorney for Estate
808 Ludington Street
Escanaba, Michigan

July 22, 1966 Aug. 5, 1966
STATE OF MICHIGAN
File No. 13738
Probate Court for the County of Delta.
Estate of Bessie N. Rogers, Deceased.
It is Ordered that on August 16, A. D., 1966, at ten A. M., in the Probate Courtroom, Escanaba, Michigan a hearing be held on the petition of William W. Rogers for appointment of an administrator, and for a determination of heirs.
Publication and service shall be made as provided by Statute and Court Rule.
Dated: July 14, 1966.
MARIE D. PETERS
Judge of Probate
James P. Chapekis, Attorney
Attorney for Estate
808 Ludington Street
Escanaba, Michigan

8. Boats, Motors

14' FIBERGLASS Boat with trailer and 40 hp. Mercury motor. Can be seen at 1111 6th Ave. S. or call ST 6-2423.

SAILBOAT SEAGULL, Cuddy 18' x 7' 6", Thompson built. Good condition. Dacron Main & Jenny, also Spinnaker, storm jib and trailer. Menominee Breakwater. R. A. Lundgren, Shore Drive, Box 342, Marinette, Wisconsin. Phone 735-6339.

28' OWENS CABIN CRUISER. Fully equipped with inboard motor, excellent condition. Can be seen at yacht harbor. Call 786-5364.

LYMAN 14' Lapstreak wood runabout, 25 hp. Evinrude motor, trailer $350. Call GA 5-3734 or inquire 1115 Minnesota.

BOAT, FIRESTONE 3.6 h.p. motor and trailer. Located 605 N. 19th or Call ST 6-2689 after 6.

10. Building Supplies

RUSCO
Doors and Windows. At Rodman's Lumber & Millwork. ST 6-1012.

SPECIAL
We have a few sliding windows with removable sash left. Opening size about 70" wide x 40" high at $30. Also Prefinished paneling. ARVID ARNTZEN BLDG. SPEC., Rte. 1, Escanaba.

11. Business Opportunities

GULF Service Station for lease. Write Box 10337, Care of Daily Press or Phone 786-4690.

FOR SALE: Business property, seasonable business. 7 modern cottages and home on AuTrain Lake. $32,500.00. Terms. Forest View Resort. Phone 906-892-2351.

FOR RENT, Coffee Cup lunch room at 1705 Ludington St. All needed equipment included. Newly redecorated. Rent only $40 which includes 4 room upstairs apartment. Wonderful opportunity for widow or middle-aged couple. Phone before 5 p. m., ST 6-2131.

BLUE FOUNTAIN MOTEL AAA. 12 units and living quarters. Electric heat, TV, tubs and showers. Reasonable. Owner wishes to retire. Write or see Walter F. Johnson, Munising, Mich.

COMPLETE DO-NUT SHOP equipment for sale. Very reasonable. Write Box 390 Gwinn, Michigan or phone 346-5453.

15. Farm, Dairy Supplies

PURE BRED CHARTIOS BULL. Two years old; One registered 15/16 10 months old; 430 Case tractor 300 hours, $1,500 off new price Lake Field Ranch, McMillan. Call Curtis 586-3781.

4 POINT BARB-WIRE
$9.75 Per Roll
ESCANABA FEED STORE
700 Stephenson Ave.

19. For Rent

2 BEDROOM, upper apartment at 1104 Sheridan Road. Inquire 786-4299.

PARTLY FURNISHED House. 3 rooms and bath, oil heater, stove and refrigerator furnished. Located at 1602 Washington. Call 786-0928 or ST 6-1497.

20. For Rent, Furnished

NICE BASEMENT APARTMENT. South side location. TV cable, washer and dryer. Suitable for 1 or 2, $60 per month. Phone 786-1106 between 9 a.m. and 5 p.m.

22. For Rent, Unfurnished

STRICTLY Modern 6 room apartment. Including TV hookup, electric garbage disposer, laundry room, private parking. Must be seen to be appreciated. Phone ST 6-0956 or GA 8-9680.

2 BEDROOM Upper Apartment, redecorated, heated by gas space heater, cable TV. Inquire at 304 S. 11th St. or phone ST 6-1073.

5 ROOMS AND bath upper apartment. Automatic heat and hot water. Private entrance. Inquire 616 S. 10th St.

7 ROOMS (3 bedrooms) Escanaba's south side. Downstairs with front and rear entrance. Built in sink in kitchen, kitchen cabinets, hardwood floors throughout, large private basement area. Plenty of closets and storage space, garage. You must see this to appreciate. Call GA 8-9538 for appointment.

SUNNY, CHEERFUL 3 bedroom upper apartment at Groos. Hot water oil heat, large play area. Phone ST 6-6014.

5 ROOM Upper Flat, 2 bedrooms, hot and cold water with hot water heat furnished. Near Harnischfeger. ST 6-3566, Inquire 1402 1st Ave. S.

LOVELY 3 Bedroom heated upstairs apartment. Inquire at 608 S. 14th St.

23. For Sale

CARPETS a fright? Make them a beautiful sight with Blue Lustre. Rent electric shampooer $1 at your Coast to Coast Store.

20" WINDOW FANS, Just arrived. IVAN KOBASIC FURNITURE

OATS AND STRAW. Inquire George Cholger, Hyde.

FLOORING SPECIAL
CLOSE OUT PRICES On Vinyl Inlaid. Regular $3.95 per yard for $1.50 per square yard. Also 6 ft., 9ft. and 12 ft. wide Sandran. Expert installation. CONGOWALL 54" Wall Covering. Rug Border Cupboard Topping. Floor Tile. PELTIN'S, 1307 Ludington St.

- Used LAWN MOWER . . FREE!
- USED REEL MOWER $10.00
- Used BIKES $2.00 & $10.00
- Actual RACING BIKE $35.00
- All New LAWN MOWERS 10% OFF!
- Gilson '600 Commander, from $5?0.00 . . . . Now $399.00

BAY DE NOC COOPERATIVE, Your Midland Supplier, 1910 — 6th Ave. N.

6 GALLON Electric Water Heater, like new. Inquire at Escanaba Trailer Court, green trailer after 5 p. m.

FANS, 18", ¼ H.P. Sealed ball bearing General Electric motors, made for constant duty operation, including outside hood, $45. Many applications. Furblo Company, Hermansville, Mich. HX 8-7751.

23. For Sale

TREAT rugs right, they'll be a delight if cleaned with Blue Lustre. Rent electric shampooer $1 at Ivan Kobasic furniture just past the Delft Theatre in Escanaba.

COME PICK YOUR Own Cherries, 10c a lb. Continuous picking. Frank Dausey ST 6-2791.

USED General Fire Proofing office furniture. Secretarial desk, 3 and 4 door file cabinet, storage cabinet, side arm chairs. Call 786-6312.

REFRIGERATOR, Electric stove, table, 4 chairs, gasoline camp stove, miscellaneous items, very reasonable, 2510 3rd Ave. S.

PONIES! PONIES!
BARGAIN PRICES
ALL TO BE SOLD
CALL ST 6-6240

WEDDING PICTURES INVITATIONS
GORDON NELSON, Photography
1418 Mich., Gladstone. GA 5-6841

CHILDREN'S BOOKS, large assortment for all age groups. PAVLICK'S GIFT SHOP, 614 Ludington.

FOLDING 8' garage doors, any reasonable offer accepted. Phone ST 6-4560.

GATOR BOAT trailer, 900 lbs. capacity $80.00. Also for sale lot 200' x 250'. 500' from Stella Lake. Price $550.00. Call 425-6181.

SPINET PIANO, fine condition, for appointment phone 474-6639.

HOUSE PAINT SALE. White, special $3.59 per gallon. HAWES PAINT & FLOOR COVERINGS, 920 Ludington. Dial ST 6-0150.

NEW POTATOES. Albert Lippens, Rte. 1, Escanaba. Call HO 6-5570.

HOUSE TRAILER, two bedroom, completely furnished, 8 ft. wide, 36 ft. long, can be seen at Soo Hill or call ST 6-4459.

COLEMAN HOT AIR Gas Furnace. In good condition $100. Call after 6 p. m. 786-4206.

BLACK MINIATURE Poodle, AKC registered, 5 weeks old. Call HO 6-5313.

HAY STUMPAGE. Call EL 9-5391.

21" TV, console Admiral $50; corner cabinet (maple) $45; step tables, gossip bench and miscellaneous. GR 4-5104 Rapid River.

LIKE NEW Kenmore automatic washer. Inquire Thomas Corbett, Chemical Plant Location, 3rd house from river.

T.V. ANTENNA, Tower, rotor, transistor booster, reasonable. Call ST 6-6909.

CHRISTMAS IN JULY!
See Our Window Display
SAYKLLY'S — 1304 Ludington St.

KIRBY VACUUM CLEANER, like new. Complete with all accessories. HAWES PAINT & FLOOR COVERINGS, 920 Ludington. Dial ST 6-0150.

10% OFF. Many Radio-Phonograph consoles plus Free Records. PELTON RADIO & TV. ST 6-6722.

NEW EARLY Potatoes For Sale. Ed Solis, Rte. 1, Gladstone ½ mile east of Carroll's Corners.

30 ACRES OF Uncut Hay for sale. Call ST 6-3266.

24. Furniture

SOLID MAPLE
Platform Rockers
Early American Styling including Early American Print covered FOAM Seat and Back! Regularly priced at $49.95 — SPECIAL AT
$39.95!
SWENSON BROS. FURNITURE
915 Delta Ave., Gladstone
Phone GA 5-9021

USED FURNITURE
Living room sets, upholstered chairs and Rockers. White wooden kitchen cabinet. Dressers. Studio Couches. 1 Apartment Size Gas Range, Full Size Beds, Mattresses and Coil Springs.
We buy, trade and sell. PELTIN'S, 1307 Ludington.

ASSORTED 9x12 LINOLEUM, only $3.89—Hoover Washer, Spin Dryer — Hoover Cleaner, $39.95 — Hoover Belts, Brushes and Service while you wait — Used Bedsprings — Mattresses — Electric Ranges — Electric Clothes Dryer — Rocker — Bed Spring — Crib Mattress — Studio Couch — Floor Shampooer — Beds. — Dryer and Electric Range.
IVAN KOBASIC FURNITURE
Just past the Delft Theatre in Escanaba

CLOSE OUT
On ARMSTRONG Inlaid Linoleum!
98c
per running foot and up!
BONEFELD'S
913-915 Ludington St.

26. Good Things to Eat

HOMEMADE CANDY
SPECIALTIES
SAYKLLY'S — 1304 Ludington St.

29. Help: Male, Female

LADIES OVER 30, Full or part-time to help with my work. Car and telephone needed. Appearance and personality most important. Write P.O. Box 445, or Call Manistique 341-2132.

30. Help Wanted, Female

WOMAN TO WORK In business office. Experience in handling money, typing and filing necessary. Paid vacation, health and life insurance. Apply American Cable Vision, 612 Ludington, Escanaba.

30. Help Wanted, Female

WAITRESS
FOR MARCO'S RESTAURANT
APPLY IN PERSON.

WOMAN FOR Office Work. About 4 days per week. Some experience in office work required. Write Box 10880, Care of Daily Press.

WANTED GIRL For general office work. Must have knowledge of shorthand, typing and bookkeeping. Apply in person, U. P. Machine and Engineering Co., Powers, Michigan.

31. Help Wanted, Male

SALESMAN WANTED
Call State Wide Real Estate.
ST 6-1308

REAL ESTATE Salesman Wanted Apply in person ALLIED BROKERS, Escanaba.

SOMEONE TO Give an Estimate on a cement porch and stairs. Call 786-3162.

32. Household Articles

PROTECT YOUR NEW TABLES
Get Glass Table Tops from
NESS GLASS CO.
1509 Ludington ST 6-3151

33. Instructions

LEARN TO DRIVE
Quicker, safely, surely. Private lessons. Dual controls We call for you. ST 6-2474.

34. Insurance

SEE BILL PERRON
226 Ludington, ST 6-7661

ALLSTATE INSURANCE: Life, Health, Car and Home. Contact JACK BECK at ST 6-6501.

39. Lots, Farms, Camps

DANFORTH HILLTOP AREA. Corner lot 183' x 156'. No reasonable offer refused. Call ST 6-4264.

LOTS FOR SALE. Walch Sub-Division. 18th Ave. S. and 21st St. Close to future new elementary school. Phone ST 6-1122 WALCH DEVELOPMENT CO

40. Miscellaneous

SAND BOX
We have several USED TRACTOR TIRES on hand. For $1.00 you've got yourself a SANDBOX, courtesy of the BAY DE NOC CO-OP, Your MIDLAND Supplier. 1910 — 6th Ave. N.

41. Mobil Homes, Campers

MOBILE HOMES at Big Savings Furniture or anything in trade. U. P. TRAILER SALES, IRON MOUNTAIN, Mich.

SEE OUR FINE Selection of mobile homes and travel trailers. MARINETTE MOBILE HOME SALES, MARINETTE, WIS. We are Closed Sundays.

8'x43' ANDERSON Mobil Home complete with entry. In 'like new' condition. Call ST 6-7031 between 9:00 a.m. & 5:30 p.m.

43. Movers

LOCAL AND LONG DISTANCE
ERICKSON MOVING
AGENT FOR UNITED VAN LINE
ST 6-0231
STORAGE-CRATING-PACKING

MOVING
LOCAL AND LONG DISTANCE
GUINDON—ST 6-6560
MOVING AND TRUCKING
STORAGE - CRATING - PACKING

46. Painting & Decorating

PAINTING: Interior and exterior. Your choice of paints. For free estimates Call ST 6-1097.

47. Personals

100% HUMAN HAIR WIGS $35.00 and up. Also, Wig Styling and Setting. For appointment, phone ST 6-6717.

LOSE WEIGHT safely with Dex-A-Diet Tablets. Only 98c at your drugstore.

EXTRA GUESTS COMING? Rent a Crib, High Chair, Play Pen or Rollaway Bed by the day or week. PELTIN'S, 1307 Ludington. ST 6-4644.

51. Radio, TV Service

PLOUFF RADIO & TV
Repair and service all makes.
Dial GA 5-1171

52. Ranges, Heaters, Parts

USED FRIGIDAIRE 30" Electric Range. Also, several other 30" sizes now in stock. Other sizes available. All in top shape and guaranteed.
ADVANCED ELECTRIC—ST 6-7031

53. Real Estate

3 BEDROOM HOME at Wells. Will sell on land contract with $500 down and $67 per month. Call ST 6-4171 or 786-5080.

3 STORE BUILDINGS
HYDE — Store, warehouse, 3 bedroom apartment. Full price $9,000.
ESCANABA — Store building, 1307 Ludington. Full price $18,000. Store building, 1315 Sheridan road. Full price $4,000. For more information contact WES PALMGREN HO 6-5565 or 786-3213.

ALLIED

53. Real Estate

NEWLY BUILT 3 bedroom home. Scenic lake lot with improved sand beach. Many extras, including large flowing artisian well with 5 spray fountain. Call ST 6-6293.

DUPLEX STUCCO HOME
Located on choice North side. Minimum maintenance, close to schools and stores. Income property. Estate must be closed. Call:
JIM DeLAIRE
PHONE ST 6-7712
JOHN F. PEARSON
EMPLOYING BROKER

3 BEDROOM Bungalow style home located on US-2 in Rapid River. Owner relocating. Seen by appointment. Call 474-6639.

SUBURBAN LIVING. 2 miles from Escanaba. Danforth area, 9 years old, owner constructed. 1200 sq. ft. living area. Owner transferred. Your profit, 1 acre, full basement, attached 2 car garage. 3 bedroom one story. FHA financing.
BOB HUPY
REAL ESTATE
GLADSTONE — PHONE ST 6-9131

4 BEDROOM HOME, by owner at 700 S. 15 St. Call ST 6-4584 for appointment.

MAKE A WINDSHIELD APPRAISAL OF THIS
Modern 3 bedroom home at 1500 11th Ave. S. Family room, full basement. A-1 location and under $16,000. Shown by appointment only. Call:
JIM DeLAIRE
ST 6-7712
JOHN F. PEARSON
EMPLOYING BROKER

● BLUFF-FRONT LOTS ●
Lovely Wooded, Overlooking Little Bay de Noc. Glad., Call MARBLE HIGHLANDS, GA 5-9071

BARK RIVER
2 Bedroom home. Kitchen, dining room, living room, 3 piece bath, full basement and one car garage. Full price $9,500. For more information call WES PALMGREN, HO 6-5565 or ST 6-3213.

ALLIED

STONER LAKE
Three bedroom furnished cottage on large wooded lot with 200' of excellent sand swimming beach. This is a honey! Contact. ONNI A. JOHNSON, REALTOR
U. P. REALTY
356-3062 Rock, Michigan

Choice Residential
Lots, Walsh Subdivision. A growing area near the new proposed elementary schools (19th Avenue and 21st Street, South.) Additional lot listings in choice locations.
JOHN F. PEARSON
BROKER — ST 6-4029

SOUTH SIDE
3 Bedroom Home. 3 years old, brick front. Bath with shower stall and tub, living room with glass door fireplace, 12x26; kitchen and dining room 7x21; breezeway 8x16, one car garage. Full price $17,500. For more information contact NORM HARRIS ST 6-1308 or after 6, 428-9477.

STATE WIDE
8 SALES CONSULTANTS
2209 Ludington

SOUTHSIDE 3 bedroom, dining room, sun porch, one block from lake. 2 car garage $11,000. For sale by owner, call 786-0452.

PEARSON'S AD
LANDLORD
Relax and Live
Let us handle your rentals, repairs and tenant problems. Receive full professional property management or individual unit rentals at low fees.
JOHN F. PEARSON
BROKER — ST 6-4029

4 ROOM HOUSE With garage attached, 6 miles from Escanaba on black top road. Call ST 6-1914.

CHARLES H. BURTON
REALTOR
"Personal Real Estate Service"
1317 Wis. Gladstone GA 5-6081

$10,500
3 Large bedrooms, extra large living room with fireplace, dining room, full basement, automatic oil heat, Southside. For more information Call AL BELANGER ST 6-3213.

ALLIED

USED APPLIANCE CLEARANCE
Coronado Refrigerator With Full Width Freezer $35.00
Hotpoint Refrigerator With Full Width Freezer $75.00
Montgomery Ward Refrigerator With Full Width Freezer $69.95
CORONADO Wringer Washer $19.95
PORTABLE PHILCO TV Used only 2 months Reg. $159.95 $99.00
1 New (slightly damaged) DEHUMIDIFIER Reg. $69.96 $49.95
2 USED Boy's FULL Size BICYCLES $6 and $8
GAMBLE'S OF ESCANABA
1008 Ludington St.
Phone ST 6-0729

53. Real Estate

GLADSTONE
$8,800
2 Bedrooms, basement, oil heat, carpeted living room. Like new condition. Large lot. For more information Call AL BELANGER ST 6-3213.

ALLIED
786-3213

DICK JUETTEN
REALTOR
REAL ESTATE-INS.
1908 Lud. ST 6-4860

— WANTED —
BUYERS WAITING
2—3 Bedroom homes. Soo Hill, Danforth, Flat Rock etc. Up to $17,000.
4—3 Bedroom homes on southside. Up to $24,000.
2—2 Bedroom homes. North or South. Up to $13,000.
3—3 or 4 Bedroom homes. North side under $15,000.
If your thinking of selling contact State Wide the largest Company in town. We have 8 sales people to serve you, plus offices throughout the State that send people directly to us. Phone ST 6-1308.

STATE WIDE
8 SALES CONSULTANTS
2209 Ludington

FOR SALE 2 brand new modern homes. Close in, large acreage. If interested Phone 474-9785 after 6 p. m.

HOME BUYS TO MOVE - YOU
1627 S. 17th Ave. Spacious 4 bedroom family home, located on large 106 x 125 foot lot. Full basement with paneled family room and lots of storage space. Kitchen has dishwasher, disposal and fan, plenty of cabinets. Available at once.
223 N. 19th St. $8,500.00 buys a home with 5 rooms down and a 3 room apt. up. Full basement, gas heat, and 2 car garage. Clean and ready for you.
1513 & 1515 N. 16th. 2 four room cottages on 1 lot. Each have large kitchen-dining area with 2 bedrooms and full basements, $6,500.
1615 16th Ave. S. Deluxe living in 3 bedroom ranch, 2 fireplaces, kitchen-family room with lots of cabinet space. Large beautifully landscaped lot with patio in rear. Garage and car port. Has to be seen to be appreciated.
On U.S. 2-41 between Escanaba & Gladstone. Natural setting, white birches and beautiful Bay de Noc. 3 bedrooms, corner fireplace, carpeted living room and covered patio.
Make your move with a Realtor
ART GOULAIS, Realtor
Warren D. Johnston, Salesman
Lou M. Berglund, Saleslady
114 S. 10th St., Escanaba 786-2341

57. Roofing, Siding

HAVE YOUR roofing and siding job done by a reliable and experienced contractor. We've applied thousands of dependable roofs in the 38 years we've been in business. Complete Insurance Coverage. Work Guaranteed. Time Payments. For Free estimate call 786-5242.
INDEPENDENT ROOFING & SIDING CO.
700 Stephenson Ave.

59. Rummage Sales

LARGE RUMMAGE SALE. Summer and winter, all sizes. Furniture and miscellaneous. Thursday and Friday, 312 N. 14th St., garage.

60. Septic Tanks

A-1
SEPTIC TANK SERVICE
Cleaning, Installing and Repairing. Call us at Rapid River, GR 4-5714.

ESCANABA
SEPTIC TANK SERVICE
INSTALLED - CLEANED
REPAIRED - ST 6-6433

61. Services

VIVIAN WOODARD Cosmetics Call for appointment, HELEN LUND GR 4-5174.

U.P. NATURAL GAS Heating Service — 1312 Ludington — ST 6-1508 or 466-7494. BEN A. NELSON, Thermo Pride Gas Furnace Dealer.

62. Sewing, Tailoring

BILL'S TAILOR SHOP
All kinds of alterations, repairs, new zipper installations, and zippers repaired 116 N. 14th St

MEN'S AND LADY'S Alterations, including zipper replacements and repairs. Phone ST 6-0101. Free pick-up and delivery service. Escanaba Steam Laundry.

FREE ARM Electric portable sewing machine $169.50. Inquire TEBEAR SEWING CENTER.

64. Situations Wanted

MAINTENANCE AND Mechanic work wanted by reliable man. Write P.O. Box 432, Escanaba.

WILL DO IRONING In my home, reasonable. 1306 Superior Ave., Gladstone.

65. Specials at Stores

SUMMER HEAT GOT YOU!
We still have a few
Air Conditioners
left! Come in NOW and look them over . . . they won't last long!
LASNOSKI APPLIANCE
"29 Years Of Proven Service"
1019 Ludington—ST 6-3333

CLOSEOUT SPECIALS ON
Riding Lawn Mowers!
Prices now starting at $129.95!
GAMBLE'S of BARK RIVER.
HO 6-9905

DOWN'S CARPETS
WOOL — 501 NYLON — ACRILAN
in 12 and 15 foot widths. Now only $3.95 per yard and up!
PELTIN'S — 1307 Ludington St.

Midsummer Shoe Sale
SURPLUS STORE

CARTERS
BOYS' JEANS
WHEAT TWILL $1.75
Basement Store Sale
FINEMAN'S F&G

66. Sporting Goods, Guns

WANTED TO TRADE — New .22 pistol for a used .38. Call GA 5-7341.

SPECIAL — SPORTYAK II. The Safest Boat Afloat! Reg. $89.95 for $59.00.
JERRY'S Sport Shop

68. Trucks, Machinery

1962 JOHN DEERE 10-10 with dozer and hydraulic pulpwood loader. Roscoe Pratt, Rapid River, Mich. Phone 474-9966.

71. Vacuum Cleaners

COMPLETE VACUUM CLEANER SERVICE. All makes and models. New and used Cleaners. GASMAN'S VACUUM CLEANER SERVICE, Authorized Hoover Sales and Service, 420 S. 7th St. Dial ST 6-2544.

LEELANAU REALTY
Realtors
Specializing In:
● LAKE ● RIVER
● FARM ● Other Resort Property
—NEW LOCATION—
400 feet south of U. S. 2 on Garden Peninsula Road. Phone Garden 644-2647 Box 265, Manistique
HERBERT P. BOUGHEY, Associate Broker
HAROLD BOWMAN, Salesman — Phone 341-5611

72. Wanted to Buy

4 BEDROOM HOME, Ranch style, basement, South side. Write Box 10794, Care of Daily Press.

WANTED TO BUY, Small utility trailer. Call ST 6-6108.

GAMBLES' EMPLOYE
Wants to rent a 3 bedroom home in Escanaba. Call ST 6-0729.

USED WINDOWS, 50x28. Write or call Edwin Vieu, Powers, Mich. Phone 497-5847.

WANTED TO BUY 2 bedroom home with basement in Gladstone or vicinity, fully modern. Call ST 6-0873.

73. Wanted to Rent

DOCTOR, WIFE and one school age son, new 2 or 3 bedroom house or apartment. Send details to Box 10763, Escanaba Press.

3 or 4 BEDROOM house in or near Escanaba by State Health Dept. Employee. Preferably unfurnished. Call 786-6410 between 8 and 5 p.m.

76. Well Drilling

WELL DRILLING
FRANK L. NELSON, ST 6-6641
Box 319, Rte 1, Escanaba

WELL DRILLING
Chet Rice—ST 6-6373
3403 Ludington St — Escanaba

WELL DRILLING
Fred Rice—ST 6-1280
1123 10th Ave. S.

77. Manistique Classified

61. Services

BERNARD FLIGHT SERVICE Schoolcraft County Airport. Flight Instruction. Charter Service. Air search and rescue. Scenic rides. Phone 341-2729, 341-5522.

39. Lots, Farms, Camps

3 UNIMPROVED LOTS in City of Manistique. These lots are all together and will be sold as a 'package' for $300.00. For more information, Write Box 0112, Care of Daily Press, Escanaba.

53. Real Estate

FOR SALE — 8-room house with bath, utility and attached garage. Good well. Bottle gas furnace, water heater with bulk gas tank. Wall-to-wall carpeting. 7 miles northeast of Manistique on blacktopped River Road. 175-foot frontage. 400 ft. deep. Owner moving soon. Call 341-2574.

INDIAN LAKE VALUES

Each of the three owners of the houses in this ad are moving away. Each have reduced their prices to the lowest. Each house is in good condition and in an excellent location. One is directly on the lake with 160 ft. of sandy beach frontage. Another is just off the lake with full view and access to the lake. The other is landscaped across the road from the lake but has a deeded access. It is beautifully furnished. All on the eastern end, close to Country Club, Manistique and facing the glorious sunsets.

1. Comfortable, attractive home of East Shore. 160 ft. of frontage, sandy beach, 2 bedrooms with extra space for a third. Glassed and screened porch, dining room, breakfast bar, gas or electric cooking. Oil furnace, ThermoPane windows, loads of cupboard space, attached garage, carpeted, Heatilator fireplace, venetian blinds throughout. See this house before you look elsewhere. $15,500.

2. Two bedroom. Year around ThermoPane windows. House fully insulated, Mica Top kitchen counters, double sink. Spacious utility room, gas furnace, new roof. 63x420 ft. lot, flowing well, wood and storage shed and Michigan Cellar. Sold completely furnished at $12,000.00.

3. 2 bedroom, glassed-in porch, oil heat, fireplace, kitchen with stainless built-in sinks, Formica Counter tops, 3 piece tiled bath, Kohler fixtures, 100x100 ft. lot, just off Indian Lake with access boat landing location. $9,900.00.

We also have 310 ft. x ⅓ mile depth of Indian Lake frontage which is nicely wooded. . . to be shown by appointment. Write, Call or Phone:

LEELANAU REALTY
REALTORS
Box 265
Manistique, Michigan 49854
PHONE: Garden 644-2647 or 341-5611

GAS ATTENDANT WANTED
Only those over 35 need apply.
WE OFFER:
☆ VACATION PAY
☆ INSURANCE
Apply in person at
BERO MOTORS, Inc.
318 N. 23rd St. Phone ST 6-0861

ATTENTION NEWLYWEDS And ENGAGED COUPLES

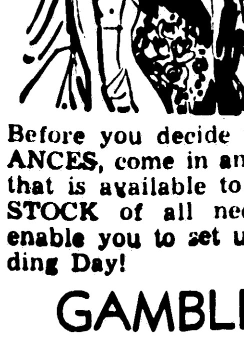

Before you decide to buy ANY FURNITURE or APPLIANCES, come in and ask about our SPECIAL DISCOUNT that is available to YOU ONLY! We have a COMPLETE STOCK of all necessary Furniture and Appliances to enable you to set up housekeeping right after your Wedding Day!
GAMBLE'S of ESCANABA
1008 Ludington St. Phone ST 6-0729

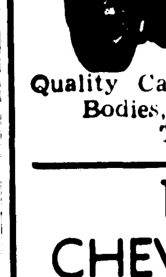

QUALITY CARS
ARE WHAT WE SELL!
BIG SAVINGS
ARE WHAT WE OFFER!
Quality Cars, Big Savings, Mechinically Sound, Beautiful Bodies, Fine Tires and just plain GOOD DEALS! This is what TWIN CITY has to offer!

1962 CHEVROLET 4 door Sedan $995	1962 PONTIAC 2 door, Full Power $1095
1963 PONTIAC Grand Prix $1595	1964 PICK-UP ½ ton Chevrolet with an automatic transmission! $1350

TWIN CITY MOTORS
PHONE ST 6-5840
401 Stephenson (Corner of 3rd Ave. N.)

OPEN HOUSE
Saturday-10 A. M.-8 P. M.—Sunday-1 P. M.-4 P. M.
LOCATED AT
CHARLES GAFNER Sub-Division (Just past the Hilltop Drive-in, at 5 Corners)

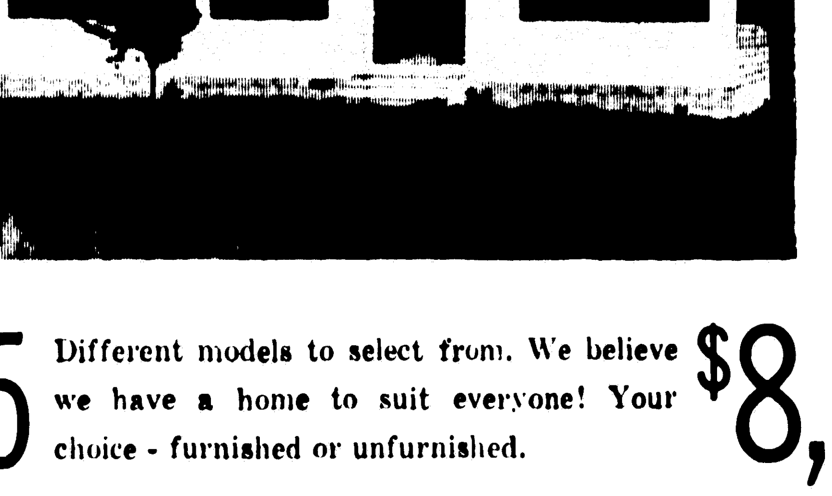

PARK REGENT
A complete 3 bedroom, bath and ½, home situated on your choice of one of these
40 CHOICE LOTS!

5 Different models to select from. We believe we have a home to suit everyone! Your choice - furnished or unfurnished.
$8,700 and up

GAFNER - LA MARCH PRE-BUILT HOMES
Phone — ST 6-3000 — 700 N. 21st St. — Or Phone ST 6-1509

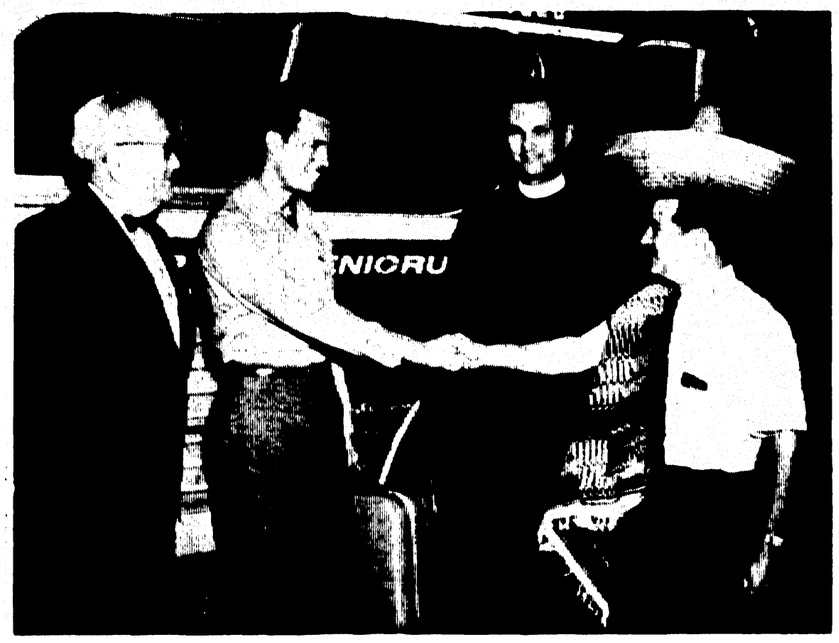

AN INTERNATIONAL spirit was expressed when the Escanaba Rotary Club greeted its guest from Mexico, Alfred Serrano of Sonora, who arrived Thursday night. Pictured (from left) are Edward E. Edick, Rotarian; Serrano, who is 27 and a teacher; the Rev. Ben Helmer, Rotarian, who will host Serrano for the first two weeks; and Robert Mosenfelder, Rotary international service chairman, in sombrero. (Daily Press Photo)

Free Press For Cavanagh

Soapy Leads Straw Poll

As the Michigan primary election campaign moved toward decision 10 days from now on Aug. 2, the Detroit Free Press this week announced its support of Detroit Mayor Jerome Cavanagh for the Democratic nomination for U. S. senator.

His opponent is former Gov. G. Mennen Williams, who is the favorite of labor and local Democratic party organizations in the state. Incumbent appointee Senator Robert Griffin is unopposed for the Republican nomination.

The Free Press said editorially that although both Cavanagh and Williams are qualified, "the choice is clear. On their records and their campaigns, Cavanagh is clearly the better man. Williams, we believe, would make an adequate senator. Cavanagh, like Griffin, could make an outstanding one.

"Cavanagh is, first and foremost, a man of energy and high intelligence, and he does his thinking for himself . . . Under him Detroit has prospered, not only economically, but socially and culturally as well. There is a feeling in the city, a new spirit of dynamism which did not exist five years ago. It is part of the spirit which has changed the state from "Michigan on the rocks" today.

New Problems

"Though Cavanagh has held no other elective office, he knows Washington well. He has undoubtedly succeeded better than any other municipal official in the nation in understanding the intricacies of the poverty war—and capitalizing on his knowledge. It was his record which brought Detroit nationwide attention. This, to us, is one of the critical issues in this campaign.

"The man elected to serve the next six years will face increasingly the problems of an urbanizing nation and Cavanagh understands them all. Williams, on the other hand, has had little experience with the realities of today's United States, nor does his record as governor in the frantic 50s commend itself to the voters' attention.

"Michigan was in the throes of a revolution of sorts then, too. The postwar boom was still one. It hasn't yet stopped. The cities were growing but strangling while the Upper Peninsula was slipping downhill. That Williams failed to cope with the changing times cannot be blamed entirely on him. A full share goes to a recalcitrant Legislature. But, unlike George Romney, who also faces an opposition Legislature, Williams was not able to work with it for the good of the state.

Names, Bitterness

"Instead of legislation, we had name-calling and bitterness. Instead of prosperity we had decline as industries moved out. Instead of a balanced society, we had excessive influence from organized labor. And eventually we had payless paydays and 'Michigan on the rocks.'

"Williams does not get all the blame, certainly, but Williams was the leader who failed to lead, and the judgment of a public figure must be based not just on what he stands for, but what he accomplishes when given the chance. The record is thin.

"To organized labor, which seems to hold Williams in some revered spot, we would say that its devotion is misplaced. Romney has done more for labor in four years than Williams did in 12.

"Under Williams there was no state minimum wage. There is now.

"Under Williams there was no construction safety law. There is now.

Poll Results

"In 1962, workmen's compensation benefits were among the lowest of the nation's industrial states. Today they are the highest.

"Under Williams, industry moved out, leaving thousands unemployed. Today industries are moving in, and more people have jobs — good jobs — than ever before."

The Free Press says the experts give Cavanagh small chance, but that when he was an unknown 33-year-old lawyer he was given no chance to become mayor of Detroit and he won that one. "We would look forward eagerly to a campaign between him and Bob Griffin—a campaign on the issues and the ideas. It would be a battle the people couldn't lose."

The Detroit News poll of voter opinion shows Griffin leading Cavanagh and running almost neck-and-neck with Williams. Griffin scored 42 to 35 for Cavanagh with Williams scoring 43-42. The undecided vote could be decisive; it was 17 pct. in the Griffin-Cavanagh poll and 12 pct. in the Griffin-Williams poll.

In a rundown of congressional races, the Free Press favored incumbent first termer Raymond Clevenger in the 1th District over former congressman "old party warhorse" Frank Hook for the Democratic nomination. "Clevenger knows more about today's wars," the Free Press opined.

Mrs. O. Edwardsen Dies Thursday After Long Illness

MANISTIQUE — Mrs. Oscar G. Edwardsen, 70, Memory Corners, Indian Lake, died Thursday at 9:30 p. m. in Schoolcraft Memorial Hospital where she had been a patient for one month. She was in ill health for one year.

She was born in Alborg, Denmark, Feb. 28, 1896 and came to the U.S. in 1914 and settled in Chicago. In 1954 she moved to Manistique. She was the former Jennie Andersen. She was married to Oscar Edwardsen in Almhearst, Ill., Aug. 18, 1951 and was a member of Zion Lutheran Church.

Surviving are her widower; two sons, Edward and Richard Clausen, Chicago; two daughters, Mrs. Harry (Ann) Larce, Chicago, and Mrs. Albert (Elsie) Flick, Manistique; two brothers, Axel, Frederickhaven, Denmark and Carl, Winepeg, Manitoba; one sister, Margaret Christensen, Frederickhaven; 11 grandchildren; and two great-grandchildren.

Friends may call at the Messner-Broullire Funeral Home this evening beginning at 7. The body will then be taken to the Christ-Nielson Funeral Home in Chicago where funeral services will be held Monday. Burial will be in Memory Estate.

Sweet Computer

VAIL, Colo. (AP) — The human brain is a "honey of a computer" a psychology professor told an educational conference on computers in the classroom.

"It has several billion circuits; it can operate four hours on the energy from a single peanut; it is completely mobile; it occupies less than a cubic foot of space, and it is produced by unskilled labor," said Asst. Prof. John H. Meier of Colorado College.

Escanaba Livestock Auction
Sale Of Receipts For July 20, 1966

Cattle	51
Calves	58
Hogs and Pigs	3
Market Quotations	
Dairy Cows	150-250
Holstein Heifers	16-20
Other Dairy Heifers	14-15
Beef Cows	17-19
Cutter Cows	16-18
Canner Cows	13-15
Shelly Canners	10-12
Feeder Cattle	20-28
Heavy Bulls	18-24
Stock Bulls	14-18
Fat Steers and Heifers	17-22
Good To Choice Veal	27-35
Fair Veal	20-27
Feeder Calves	25-30
Butcher Hogs, 180-300 lbs.	18-22.90
Light Sows	16-18
Heavy Sows	14-16

Next Sale July 27, 1966
Market Steady.

H. Lauerman Taken By Death

MARINETTE—Henry J. Lauerman, 64, of 1975 Riverside Ave., died in his sleep early today. He had suffered a heart condition for several years but death was unexpected.

Mr. Lauerman was secretary-treasurer of Lauerman Brothers Co., a member of the Board of Directors of the First National Bank of Marinette and president of Madigan-Lauerman Real Estate Co.

He was the son of the late Joseph A. J. Lauerman, a founder of the firm, whose department stores bore the family name. The Lauerman Co. operated a store in Escanaba for more than 20 years. It was where the present Shoppers Town Discount Store is located.

A graduate in law from the University of Notre Dame, he was secretary of the Notre Dame Club of Hiawathland, an alumni group.

He was a member of the Wisconsin Bar Association, Fourth degree Knights of Columbus and of the Elks, and he was also active in tree farming and operated a registered tree farm at Shakey Lakes in Menominee County.

He is survived by his wife, one son Henry Jr., and two daughters, Miss Dorothy Lauerman at home and Mrs. Richard Klatt of Rock Island, Ill.; and six grandchildren. There are four sisters also surviving.

The body will be taken to the family home where friends mal call after 2 p. m. Sunday.

The funeral will be held at 9 a. m. Monday from Our Lady of Lourdes Church with the Rev. Robert Hogan officiating. Burial will be in Forest Home Cemetery at Marinette.

Plan Innocent Plea For Speck

CHICAGO (AP) — Public Defender Gerald Getty says he will enter a plea of innocent for Richard Speck, accused of murdering eight student nurses last week in their townhouse dormitory.

"We can't plead guilty to anything as I project the defense," Getty said Thursday. "We will leave it up to the jury to decide his fate."

Getty, appointed by a Circuit Court judge to defend Speck, said he would plead the ex-convict not guilty by reason of insanity.

Dr. William N. Norcross, the City Jail Hospital physician, said Thursday that Speck, 24, continues to recover from wounds in an attempt at suicide and is eating well. He said he is certain Speck suffered a minor heart attack earlier this week, but that two cardiologists would examine him to determine his condition.

MICHIGAN MUNICIPAL Employees Retirement Board, meeting in Escanaba Thursday, has a new member—City Manager George Harvey of Escanaba, who was appointed by Gov. Romney to fill a vacancy. Pictured in session at the State Office Building are (from left) A. G. Gabriel, Detroit, consulting actuary; John Lamerato, Oakland County; Elmer Holtz, Adrian; Mrs. Florence Blundy, chief accountant; Emil Meyer, Cadillac, chairman; L. L. Farrell, executive secretary; Ron Smith, Detroit, actuarial consultant; Clairmont Everitt, Mason; John Fonger, Holland; and George Harvey. (Daily Press Photo)

Jack Latvala Dies Suddenly

Jack V. Latvala, 47, Trenary, died 3:45 yesterday afternoon at his home while working at his farm.

He was born Aug. 8, 1918 in Trenary and had been a resident there all his life. He was a farmer.

Surviving are his widow, Harriet; four brothers, Swanda and Lesley, Chatham, Donald, Flint and Leonard, Detroit; seven sisters, Mrs. Arnold (Agnes) Drunkenmiller, Mrs. Isaac (Elsie) Maki, Trenary, Mrs. Zeph (Iona) LeDuc, Dearborn, Mrs. Russel (Evelyn) Drukenmiller, Mrs. John (Lena) Lyle, Dearborn, Mrs. Charles (Linna) St. Arnard adn Mrs. Raleigh (Violet) Aho, Kingsford.

Funeral services will be held Sunday at 2:30 p. m. at First Lutheran Church, Trenary, with Rev. Janis Dombrovski officiating.

Friends may call at the Barnam-Halifax Funeral Home in Munising after 3 p. m. Saturday. Burial will be in Trenary Cemetery.

Supreme Court Delays Ruling In Bond Case

The Michigan State Supreme Court has deferred until Aug. 24 a ruling on the validity of the Michigan Municipal Development Bonding Act, which was used by the City of Gaylord to help finance the construction of a mill there for U.S. Plywood Corp.

The case is one of great interest throughout Michigan as strongly affecting the role of municipalities to attract industries by helping them with plant construction financing through tax exempt bonding. The court has called for more briefs in the case.

Downtown Plan:

Appraisers To Find Value Of Parking Areas

Another step in the development of plans for Escanaba's downtown district was taken by the City Council Thursday night with the hiring of appraisers to determine the value of two areas which have been recommended for off - street public parking.

City Manager George Harvey told the Council that local appraisers were contacted and were unable to take on the work, and that Earl Closser and Don Pearce of Marquette had accepted the job for a total price of $2,400.

The Council authorized the manager to engage Pearce and Closser and later in the meeting discussed the proposal to name a citizens planning advisory committee. It would be the responsibility of the committee to keep itself informed on the progress of planning in the community and act as liaison with the public and the Council.

Get Fair Value

The City's planning consultants and the Planning Commission have recommended the acquisition of two areas for public parking, one in the 1100 and the other in the 1200 block on 1st Ave. N.

"We are now in a position to call on each and every property owner in both areas and tell them of our plans and that they will be assured of receiving a fair value for their property," Harvey said.

The appraisal is essential because until cost figures are established it cannot be decided what future steps will be taken, it was pointed out.

Harvey said there is one thing the people can be certain of: The city will be fair and reasonable and the people —when and if they are moved —will be relocated in situations as well or better than they now have.

Sharing Cost

The costs of the appraisal, of planning, and other costs related to the planning program will be tabulated and become a part of the planning project total, in which there is anticipated to be federal fund participation.

Mayor Harold Vanlerberghe noted that another participation plan—that in which the city and the merchants of the downtown area would share the cost of off street parking development—has not been settled as yet.

That problem can be tackled after costs are determined and reported by the appraisers, he said. "We must determine the costs, get them down on paper, and then we can come to a reasonable formula for participation," the Mayor said.

In other business the Council:

Approved a contract with Jaeger Brothers to supply the city with gravel at $1.48 per cubic yard, the lowest of three bids received.

Heard the City Manager report that a further meeting is to be held to revise plans for a harbormaster building, in an effort to bring cost within the original estimates.

Water Main

Approved a request of the Junior Chamber of Commerce to sponsor a circus in Escanaba on July 28.

Authorized expenditures of $7,000 for installing a larger water transmission main from 20th and Ludington to the elevated storage tank, and $4,000 if necessary to repair a sanitary sewer in the area.

Adopted a resolution commending the Delta County Historical Society for its sponsorship of public service programs and projects. Heard a comment by Mayor Vanlerberghe that consideration should be given the proposal to name the outdoor Marine Museum at the Municipal Dock for the late John J. Mitchell, historian and civic leader.

Heard the city manager report on plans for a meeting to further consider the airport terminal and turn-around project, whose costs exceed the original estimates.

Heard Councilman H. George Nelson request the city administration to see that long grass along Old State Road is cut as a safety precaution.

Blood Bank Fails Quota

The three-day visit to Delta County of the Badger Bloodmobile ended Thursday 91 pints short of its quota.

Total collection in the visit, including 74 yesterday in Escanaba, was 216 units. Fifty-six pints were collected in Gladstone Tuesday and 86 pints on the first day in Escanaba.

The response was termed disappointing by local Red Cross officials, but they acknowledged that summer collections are difficult in all cities.

A meeting of the Blood Committee of the Red Cross is being planned next week to begin organizing a campaign for the bloodmobile's next visit in September. Hope is that the 91-pint shortage can be made up at that time.

THE Fair STORE

ONCE-A-YEAR SALE!

Flacon Mist

$2.00

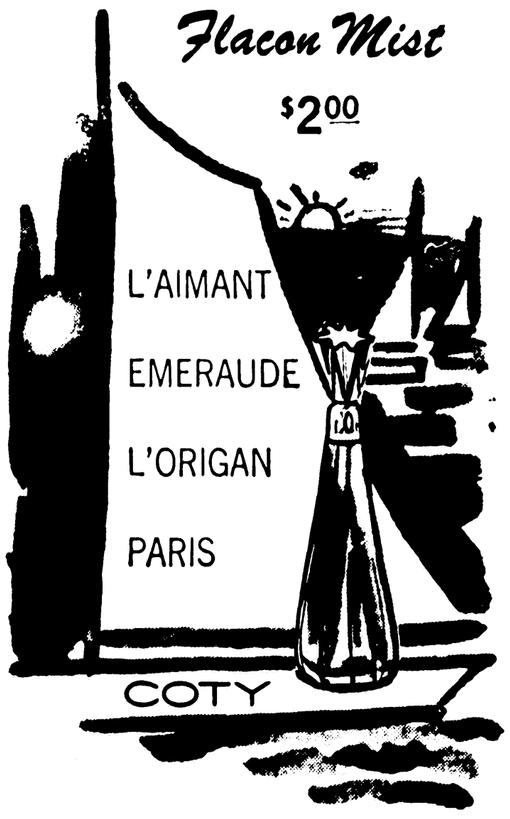

First Floor—Cosmetics

The Chrysler savings season is here—now's the time to test price a CHRYSLER

Our year-end inventory of models and colors is still good. And our deals are even better. Right now, you can own a full-size Chrysler for just a few dollars a month more than the most popular smaller cars, comparably equipped. That includes power steering, power brakes, automatic transmission, radio, heater, seat belts front and rear, and a big V-8. See us now.

AUTHORIZED DEALERS CHRYSLER MOTORS CORPORATION

RIVERSIDE AUTO SALES, INC. • 2511 Ludington Street